



**BATCH # 1 PAVING  
&  
DRAINAGE IMPROVEMENTS  
PROJECT**

**HARRIS COUNTY, TEXAS**

**Weekly Progress Report**

**HDR| Engineering Inc.**

**Project No.12-022**

**Week Ending  
December 28, 2013**

*Submitted to*

**Piney Point City Council**

**HDR** | ONE COMPANY  
*Many Solutions*®  
4635 Southwest Freeway, Houston TX 77027-7169  
(713) 622-9264. Fax (713) 622-9265. www.hdr.com

**December 22 to December 28,  
Activity/Status**

**Batch # 1 Paving & Drainage  
IMPROVEMENTS**

**MOBILIZATION:**

- This period no work was performed on this aspect of the project.

**PAVING ITEMS:**

**JAMESTOWN ROAD**

- This period no work was performed on this aspect of the project.

**CALICO LANE**

- This period no work was performed on this aspect of the project.

**JAN KELLY LANE**

- This period no work was performed on this aspect of the project.

**GINGHAM DRIVE**

- This period no work was performed on this aspect of the project.

**GREEN OAK DRIVE**

- This period no work was performed on this aspect of the project at this time.

**DRAINAGE ITEMS: AAA Paving**

**JAMESTOWN ROAD**

- This period no work was performed on this aspect of the project at this time

**CALICO LANE**

- This period no work was performed on this aspect of the project.

**December 22 to December 28,  
Activity/Status**

**Batch # 1 Paving & Drainage  
IMPROVEMENTS**

**DRAINAGE ITEMS: AAA Paving (cont.)**

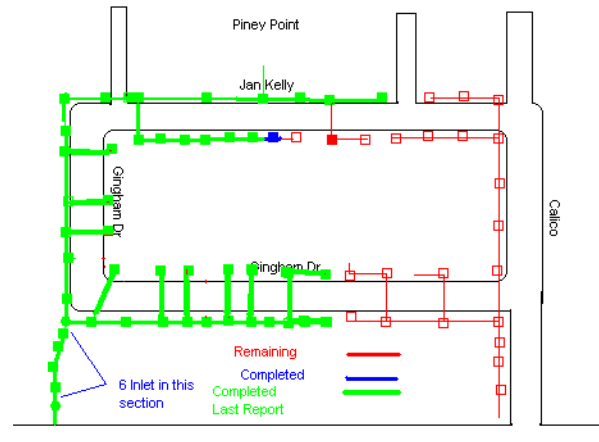

Drawing of the storm lines for Jan Kelly, Calico and Gingham area. Blue is completed this period; Green past weeks and red is still remaining to be done.

**JAN KELLY LANE**

- Continued placement of the 24-inch storm sewer along the east side of Jan Kelly up to 466 Jan Kelly.
- Installed new inlets along the east side of Jan Kelly at 46 Jan Kelly
- Made yard drain connection at 466 and 456 Jan Kelly.

**GINGHAM DRIVE**

- Continue maintaining temporary driveways.
- Lowered two inlet along the easement area between Gingham and Piney Point Rd,

**December 22 to December 28,  
Activity/Status**

---

**Batch # 1 Paving & Drainage  
IMPROVEMENTS**

**GREEN OAK DRIVE/HABERSHAM  
DITCH OUTFALL**

- This period no work was performed on this aspect of the project at this time

**WATER ITEMS :**

**JAMESTOWN ROAD**

- This period no work was performed on this aspect of the project.

**CALICO LANE**

- This period no work was performed on this aspect of the project.
- This period no work was performed on this aspect of the project.

**GINGHAM DRIVE**

- None required

**GREEN OAK DRIVE/HABERSHAM  
DITCH OUTFALL**

- None required

**TREE PROTECTION:**

**JAMESTOWN ROAD**

- This period no work was performed on this aspect of the project.

**CALICO LANE**

- This period no work was performed on this aspect of the project.

**December 22 to December 28,  
Activity/Status**

---

**Batch # 1 Paving & Drainage  
IMPROVEMENTS**

**TREE PROTECTION: (cont.)**

**JAN KELLY LANE**

- Performed some more stump grinding on Jan Kelly.

**GINGHAM DRIVE**

- This period no work was performed on this aspect of the project.



Performing stump grinding on Jan Kelly. View to the west.



Install yard drains into inlet on the east side of Jan Kelly. View to the east.

**December 22 to December 28,**  
**Activity/Status**

---

**Batch # 1 Paving & Drainage**  
**IMPROVEMENTS**

**GREEN OAK DRIVE/HABERSHAM**  
**DITCH OUTFALL**

- Completed

**SUPPLEMENTAL ITEMS:**

**JAMESTOWN ROAD**

- This period no work was performed on this aspect of the project.

**CALICO LANE**

- This period no work was performed on this aspect of the project.

**JAN KELLY LANE**

- This period no work was performed on this aspect of the project.

**GINGHAM DRIVE**

- Dug and set the new fence post along the easement between Piney Point and Gingham.
- Initiated replacement of the existing wooden fencing.
- Reinstalled the existing metal fence in the front of the house.

**GREEN OAK DRIVE/HABERSHAM**  
**DITCH OUTFALL**

- Completed

**December 22 to December 28,**  
**Activity/Status**

---

**Batch # 1 Paving & Drainage**  
**IMPROVEMENTS**



Set the new post in the easement between Piney Point Rd and Gingham. View to the east.

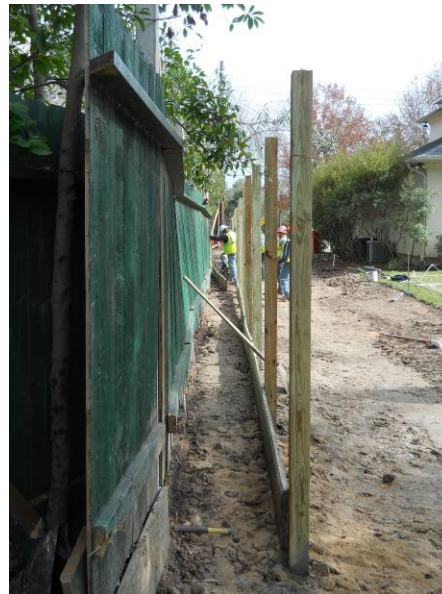

Set the new post in the easement between Piney Point Rd and Gingham. View to the east.

[Next Week's Planned Activities](#)  
[December 28, 2013 to January 4, 2014](#)

**Batch # 1 Paving & Drainage**  
**IMPROVEMENTS**

**MOBILIZATION:**

- This period no work was performed on this aspect of the project.



Set the new post in the easement between Piney Point Rd and Gingham. View to the Northwest.

**PAVING ITEMS: AAA Paving**

**JAMESTOWN ROAD**

- This period no work was performed on this aspect of the project.

**CALICO LANE**

- This period no work was performed on this aspect of the project.

**JAN KELLY LANE**

- This period no work was performed on this aspect of the project.

**GINGHAM DRIVE**

- This period no work was performed on this aspect of the project.

[Next Week's Planned Activities](#)  
[December 28, 2013 to January 4, 2014](#)

**Batch # 1 Paving & Drainage**  
**IMPROVEMENTS**

**GREEN OAK DRIVE**

- This period no work was performed on this aspect of the project at this time.

**DRAINAGE ITEMS: AAA Paving**

**JAMESTOWN ROAD**

- This period no work was performed on this aspect of the project at this time

**CALICO LANE**

- This period no work was performed on this aspect of the project



Moved the existing wooden fence over to the new post in the easement between Piney Point Rd and Gingham. View to the west.

[Next Week's Planned Activities \(cont.\)  
December 28, 2013 to January 4, 2014](#)

**Batch # 1 Paving & Drainage  
IMPROVEMENTS**

**DRAINAGE ITEMS: AAA Paving (cont.)**

**JAN KELLY LANE**

- Continue the installation of the new storm line up the east side of Jan Kelly.

**GINGHAM DRIVE**

- Continue with clean up and replacement of the fencing down the right away form Piney Point Road to Gingham.
- Placed SOD grass along the easement.

**GREEN OAK DRIVE/HABERSHAM  
DITCH OUTFALL**

- Completed

**WATER ITEMS:**

**JAMESTOWN ROAD**

- This period no work was performed on this aspect of the project.

**CALICO LANE**

- This period no work was performed on this aspect of the project.

**JAN KELLY LANE**

- Completed

**GINGHAM DRIVE**

- This period no work was performed on this aspect of the project.

[Next Week's Planned Activities \(cont.\)  
December 28, 2013 to January 4, 2014](#)

**Batch # 1 Paving & Drainage  
IMPROVEMENTS**

**GREEN OAK DRIVE/HABERSHAM  
DITCH OUTFALL**

- This period no work was performed on this aspect of the project.

**TREE PROTECTION:**

**JAMESTOWN ROAD**

- This period no work was performed on this aspect of the project.

**CALICO LANE**

- This period no work was performed on this aspect of the project at this time

**JAN KELLY LANE**

- This period no work was performed on this aspect of the project at this time

**GINGHAM DRIVE**

- This period no work was performed on this aspect of the project at this time

**TREE PROTECTION: (cont.)**

**GREEN OAK DRIVE/HABERSHAM  
DITCH OUTFALL**

- This period no work was performed on this aspect of the project at this time.

**SUPPLEMENTAL ITEMS:**

**JAMESTOWN ROAD**

- This period no work was performed on this aspect of the project.

[Next Week's Planned Activities \(cont.\)](#)  
[December 28, 2013 to January 4, 2014](#)

---

**Batch # 1 Paving & Drainage**  
**IMPROVEMENTS**

**SUPPLEMENTAL ITEMS: (cont.)**

**CALICO LANE**

- This period no work was performed on this aspect of the project.

**JAN KELLY LANE**

- This period no work was performed on this aspect of the project.

**GINGHAM DRIVE**

- Continue to work on the easement fencing and grass placement.

**GREEN OAK DRIVE/HABERSHAM**  
**DITCH OUTFALL**

- This period no work was performed on this aspect of the project.