

PROBSTFELD & ASSOCIATES

PROFESSIONAL LAND SURVEYORS

FILE COPY

515 PARK GROVE DRIVE ▲ SUITE 102 ▲ KATY, TEXAS 77450 ▲ 281.829.0034 ▲ 281.829.0233 FAX

January 13, 2021

Planning & Zoning Commission
City of Piney Point Village
7676 Woodway, Suite 300
Houston, TX 77063

ATTENTION: PLANNING & ZONING COMMISSION

On behalf of our client, **J & B TRUST, BRIAN ALAN THOMPSON, TRUSTEE**, Probstfeld & Associates, Inc., respectfully requests a hearing at **7:00 PM** on **JANUARY 28, 2021**, now being held online, using Zoom Meeting Platform. We are seeking approval for the following:

FINAL PLAT OF THOMPSON PINEY POINT RESERVE

A SUBDIVISION BEING OUT AND PART OF CERTAIN 4.466 ACRE TRACT OF LAND CONVEYED BY DEED TO JOHN BRYAN JONES AND GRACE M. JONES AS RECORDED IN VOLUME 1083, PAGE 120 OF THE DEED RECORDS OF HARRIS COUNTY, TEXAS

BEING A PLAT OF 0.9314 ACRES (40,571 SQUARE FEET) LOCATED IN THE JOHN D. TAYLOR SURVEY, ABSTRACT 72, CITY OF PINEY POINT VILLAGE, HARRIS COUNTY, TEXAS.

1 LOT 1 BLOCK NO RESERVE

**REASON FOR PLATTING:
TO CREATE ONE SINGLE FAMILY RESIDENTIAL LOT**

HCAD: 0410280020294

AT: 11315 Smithdale Road, Piney Point Village

LGL: TR 37D, ABST 72 J D Taylor

Please find attached a copy of the FINAL PLAT. If you have any questions or concerns, please feel free to contact me at 281.829.0034.

Sincerely,



MARIO F. COLINA, P.E.
Probstfeld & Associates, Inc.

Attachments: Copy FINAL PLAT

THE STATE OF TEXAS
 COUNTY OF HARRIS

Notarially acknowledged before me, the undersigned authority, on this _____ day of _____, 2021, that _____, of the County of _____, State of _____, is the person whose name is subscribed to the foregoing instrument, and that he executed the same for the purposes and consideration therein expressed, and that he is duly qualified to execute the same, and that he is not under any legal disability.

IN WITNESS WHEREOF, I have hereunto set my hand and seal of office on _____ day of _____, 2021.

By: _____
 Notary Public in and for the State of Texas

NOTARIAL PUBLIC IN AND FOR THE STATE OF TEXAS

My Commission Expires: _____

By: _____
 My Commission Expires: _____

THE STATE OF TEXAS
 COUNTY OF HARRIS

Notarially acknowledged before me, the undersigned authority, on this _____ day of _____, 2021, that _____, of the County of _____, State of _____, is the person whose name is subscribed to the foregoing instrument, and that he executed the same for the purposes and consideration therein expressed, and that he is duly qualified to execute the same, and that he is not under any legal disability.

IN WITNESS WHEREOF, I have hereunto set my hand and seal of office on _____ day of _____, 2021.

By: _____
 Notary Public in and for the State of Texas

NOTARIAL PUBLIC IN AND FOR THE STATE OF TEXAS

My Commission Expires: _____

By: _____
 My Commission Expires: _____

THE STATE OF TEXAS
 COUNTY OF HARRIS

Notarially acknowledged before me, the undersigned authority, on this _____ day of _____, 2021, that _____, of the County of _____, State of _____, is the person whose name is subscribed to the foregoing instrument, and that he executed the same for the purposes and consideration therein expressed, and that he is duly qualified to execute the same, and that he is not under any legal disability.

IN WITNESS WHEREOF, I have hereunto set my hand and seal of office on _____ day of _____, 2021.

By: _____
 Notary Public in and for the State of Texas

NOTARIAL PUBLIC IN AND FOR THE STATE OF TEXAS

My Commission Expires: _____

By: _____
 My Commission Expires: _____

THE STATE OF TEXAS
 COUNTY OF HARRIS

Notarially acknowledged before me, the undersigned authority, on this _____ day of _____, 2021, that _____, of the County of _____, State of _____, is the person whose name is subscribed to the foregoing instrument, and that he executed the same for the purposes and consideration therein expressed, and that he is duly qualified to execute the same, and that he is not under any legal disability.

IN WITNESS WHEREOF, I have hereunto set my hand and seal of office on _____ day of _____, 2021.

By: _____
 Notary Public in and for the State of Texas

NOTARIAL PUBLIC IN AND FOR THE STATE OF TEXAS

My Commission Expires: _____

By: _____
 My Commission Expires: _____

THE STATE OF TEXAS
 COUNTY OF HARRIS

Notarially acknowledged before me, the undersigned authority, on this _____ day of _____, 2021, that _____, of the County of _____, State of _____, is the person whose name is subscribed to the foregoing instrument, and that he executed the same for the purposes and consideration therein expressed, and that he is duly qualified to execute the same, and that he is not under any legal disability.

IN WITNESS WHEREOF, I have hereunto set my hand and seal of office on _____ day of _____, 2021.

By: _____
 Notary Public in and for the State of Texas

NOTARIAL PUBLIC IN AND FOR THE STATE OF TEXAS

My Commission Expires: _____

By: _____
 My Commission Expires: _____

1. H.C.A.R. deems HARRIS COUNTY DEED RECORDS.

2. H.C.A.R. deems HARRIS COUNTY DEED RECORDS.

3. H.C.A.R. deems HARRIS COUNTY DEED RECORDS.

4. H.C.A.R. deems HARRIS COUNTY DEED RECORDS.

5. H.C.A.R. deems HARRIS COUNTY DEED RECORDS.

6. H.C.A.R. deems HARRIS COUNTY DEED RECORDS.

7. H.C.A.R. deems HARRIS COUNTY DEED RECORDS.

8. H.C.A.R. deems HARRIS COUNTY DEED RECORDS.

9. H.C.A.R. deems HARRIS COUNTY DEED RECORDS.

10. H.C.A.R. deems HARRIS COUNTY DEED RECORDS.

11. H.C.A.R. deems HARRIS COUNTY DEED RECORDS.

12. H.C.A.R. deems HARRIS COUNTY DEED RECORDS.

13. H.C.A.R. deems HARRIS COUNTY DEED RECORDS.

14. H.C.A.R. deems HARRIS COUNTY DEED RECORDS.

15. H.C.A.R. deems HARRIS COUNTY DEED RECORDS.

GENERAL NOTES & LEGEND

1. H.C.A.R. deems HARRIS COUNTY DEED RECORDS.

2. H.C.A.R. deems HARRIS COUNTY DEED RECORDS.

3. H.C.A.R. deems HARRIS COUNTY DEED RECORDS.

4. H.C.A.R. deems HARRIS COUNTY DEED RECORDS.

5. H.C.A.R. deems HARRIS COUNTY DEED RECORDS.

6. H.C.A.R. deems HARRIS COUNTY DEED RECORDS.

7. H.C.A.R. deems HARRIS COUNTY DEED RECORDS.

8. H.C.A.R. deems HARRIS COUNTY DEED RECORDS.

9. H.C.A.R. deems HARRIS COUNTY DEED RECORDS.

10. H.C.A.R. deems HARRIS COUNTY DEED RECORDS.

11. H.C.A.R. deems HARRIS COUNTY DEED RECORDS.

12. H.C.A.R. deems HARRIS COUNTY DEED RECORDS.

13. H.C.A.R. deems HARRIS COUNTY DEED RECORDS.

14. H.C.A.R. deems HARRIS COUNTY DEED RECORDS.

15. H.C.A.R. deems HARRIS COUNTY DEED RECORDS.

NOTES ON EXISTING PIPELINES

There are no existing pipelines or pipeline measurements within the subdivision.

FINAL FLAT OF

THOMPSON PINEY POINT RESERVE

A SUBDIVISION BEING PART AND PART OF TRACT CERTAIN 4.666 ACRES TRACT OF LAND CONVEYED BY DEED TO THE CITY OF PINEY POINT, TEXAS, AND PART OF THE TRACT OF LAND BEING VOLUME 1062, PAGE 133 OF THE DEED RECORDS OF HARRIS COUNTY, TEXAS.

BEING A PLAT OF 0.834 ACRES (ABOUT SQUARE FEET) LOCATED IN THE JOHN D. TAYLOR SURVEY, ABSTRACT 74, CITY OF PINEY POINT VILLAGE, HARRIS COUNTY, TEXAS.

1 LOT 1 BLOCK NO RESERVE

TO CREATE ONE WHOLE FAMILY RESIDENTIAL LOT

COMMISSIONERS:

J & B TRUST
 BRUNNAN THOMPSON, TRUSTEE
 1516 SMITHDALE ROAD
 HOUSTON, TX 77054

JANUARY 28, 2021

CITY OF PINEY POINT VILLAGE, TEXAS

PROBSTFELD & ASSOCIATES
 PROFESSIONAL LAND SURVEYORS

614 PANORAMA DRIVE, SUITE 102 • S.W.T. TEXAS TRAIL • 6609 DENSON • HOUSTON, TX 77058

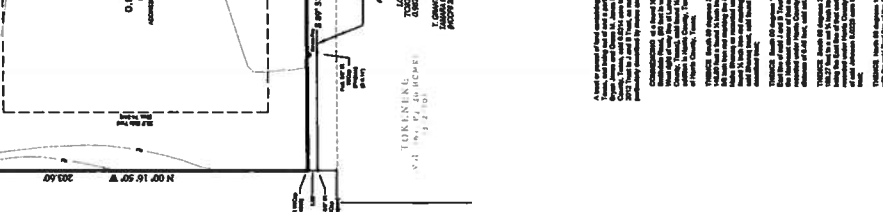

SMITHDALE ROAD
 60' R.O.W. (V.L. 984, P. 40 HCDB)

LANECREST LANE
 60' R.O.W. (V.L. 73, P. 39 HCMB)

LOT 1
 0.834 ACRES
 ABOUT 104,000 SQ. FT.

THE STATE OF TEXAS
 COUNTY OF HARRIS

Notarially acknowledged before me, the undersigned authority, on this _____ day of _____, 2021, that _____, of the County of _____, State of _____, is the person whose name is subscribed to the foregoing instrument, and that he executed the same for the purposes and consideration therein expressed, and that he is duly qualified to execute the same, and that he is not under any legal disability.

IN WITNESS WHEREOF, I have hereunto set my hand and seal of office on _____ day of _____, 2021.

By: _____
 Notary Public in and for the State of Texas

NOTARIAL PUBLIC IN AND FOR THE STATE OF TEXAS

My Commission Expires: _____

By: _____
 My Commission Expires: _____



November 19, 2020

Mr. Vincent L. Marino, Chairman
Planning and Zoning Commission
City of Piney Point Village
7676 Woodway, Suite 300
Houston, Texas 77063

Re: On-Going Services
Final Plat Review of 11315 Smithdale Road – **Second Submittal**
Piney Point Village, Texas
HDR Job No. 20-004A

Dear Mr. Marino,

We have reviewed the final plat for the above referenced address. The plat appears to meet all requirements set forth in the City ordinances. Therefore, we recommend that the Planning and Zoning Commission approve the final plat contingent upon the following:

- The Registered Professional Land Surveyor of Record must sign the Final Plat before it is presented before the Planning and Zoning Commission.

If you have any questions, please feel free to contact us.

Sincerely,

HDR Engineering, Inc.

Aaron Croley, P.E., CFM
Project Engineer

cc: Annette Arriaga – City of Piney Point Village

11, 2020.

13. Elevations shown based on City of Piney Point Village Benchmark No. 5
Elevation = 61.48 NAVD88 (2001 Adjustment)

NOTES ON EXISTING PIPELINES

There are no existing pipelines or pipeline easements within this subdivision.

FINAL PLAT OF THOMPSON PINEY POINT RESERVE

**A SUBDIVISION BEING OUT AND PART OF THAT CERTAIN 4.466 ACRE TRACT OF LAND
CONVEYED BY DEED TO JOHN BRYAN JONES AND GRACE M. JONES AS RECORDED IN
VOLUME 1083, PAGE 120 OF THE DEED RECORDS OF HARRIS COUNTY, TEXAS**

**BEING A PLAT OF 0.9314 ACRES (40,571 SQUARE FEET) LOCATED IN THE JOHN D.
TAYLOR SURVEY, ABSTRACT 72, CITY OF PINEY POINT VILLAGE,
HARRIS COUNTY, TEXAS.**

1 LOT 1 BLOCK NO RESERVE

REASON FOR PLATTING:

TO CREATE ONE SINGLE FAMILY RESIDENTIAL LOT

OWNER:

J & B TRUST

BRIAN ALAN THOMPSON, TRUSTEE

11315 SMITHDALE ROAD

HOUSTON, TX 77024

CITY OF PINEY POINT VILLAGE, TEXAS

JANUARY 28, 2021

PROBSTFELD & ASSOCIATES
PROFESSIONAL LAND SURVEYORS

ions Taken
Crosby
20



MEMORIAL VILLAGES WATER AUTHORITY

8955 GAYLORD DRIVE, HOUSTON, TEXAS 77024-2903

PH: 713-465-8318

FAX: 713-465-8387

September 11, 2020

City of Piney Point Village
Planning & Zoning Commission
7676 Woodway Dr., Suite 300
Houston, Texas 77063

Silverwood Builders
C/O Probstfeld & Associates
515 Park Grove Drive
Katy, Texas 77450

VIA FAX No. 713-782-3178

VIA Email: mario@probstfeld.com

Re: Letter of No Objection for **Final Plat** of Thompson Piney Point Reserve, Lot 1, Block 1, 0 Reserve, aka, 11315 Smithdale Road, Piney Point Village, Texas

Dear Commissioners:

Memorial Villages Water Authority (the "Water Authority") has reviewed the proposed **Final Plat** of the above referenced single family residential lots in the City of Piney Point Village. In our review, we have determined that the proposed Plat will not adversely affect either the existing sanitary sewer system or existing water system that serve property along Piney Point Road nor the existing services to this lot as this property is currently served with water and sewer service. Should a new residence be proposed on this lot, the owners are required to obtain a "Letter of Water and Sewer Availability" from the Water Authority prior to obtaining a building permit.

If you have any questions, you may reach me at 713-465-8318.

Sincerely,

A handwritten signature in blue ink, appearing to read "Trey Cantu".

Trey Cantu,
General Manager

Cc: Customer file

THE STATE OF TEXAS
COUNTY OF HARRIS
CITY OF HOUSTON

THE STATE OF TEXAS
COUNTY OF HARRIS
CITY OF HOUSTON

THE STATE OF TEXAS
COUNTY OF HARRIS
CITY OF HOUSTON

THE STATE OF TEXAS
COUNTY OF HARRIS
CITY OF HOUSTON

THE STATE OF TEXAS
COUNTY OF HARRIS
CITY OF HOUSTON

GENERAL NOTES & LEGEND
1. E.C.P.R. denotes HARRIS COUNTY MAP RECORD.
2. U.T.L. denotes UTILITY LOCATION.
3. K.C.C.F. denotes HARRIS COUNTY CLERK'S FILE NUMBER.
4. U.T.L. EMPT OR U.L. denotes UTILITY ALIGNMENT.
5. B.L.D. LINE OR U.L. denotes BUILDING LINE.
6. B.L.D. LINE OR U.L. denotes BUILDING LINE.
7. B.L.D. LINE OR U.L. denotes BUILDING LINE.
8. O.P.A.O.P. denotes OFFICIAL PUBLIC RECORDS OF REAL PROPERTY.
9. A.E. denotes AERIAL ELEVATION.
10. S.E. denotes SURFACE ELEVATION.
11. S.E. denotes SURFACE ELEVATION.
12. S.E. denotes SURFACE ELEVATION.
13. S.E. denotes SURFACE ELEVATION.

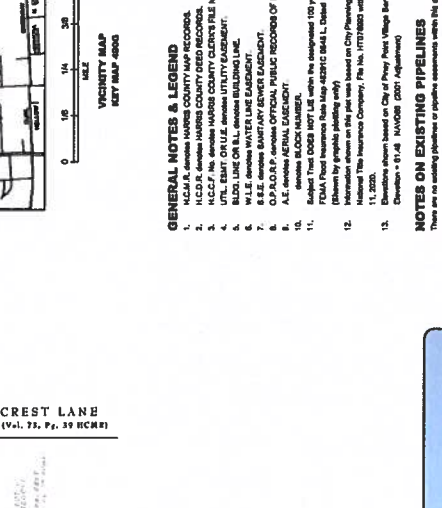

LANECREST LANE
60' R.O.W. (Vol. 73, P. 59 HCM)



GENERAL NOTES & LEGEND
1. E.C.P.R. denotes HARRIS COUNTY MAP RECORD.
2. U.T.L. denotes UTILITY LOCATION.
3. K.C.C.F. denotes HARRIS COUNTY CLERK'S FILE NUMBER.
4. U.T.L. EMPT OR U.L. denotes UTILITY ALIGNMENT.
5. B.L.D. LINE OR U.L. denotes BUILDING LINE.
6. B.L.D. LINE OR U.L. denotes BUILDING LINE.
7. B.L.D. LINE OR U.L. denotes BUILDING LINE.
8. O.P.A.O.P. denotes OFFICIAL PUBLIC RECORDS OF REAL PROPERTY.
9. A.E. denotes AERIAL ELEVATION.
10. S.E. denotes SURFACE ELEVATION.
11. S.E. denotes SURFACE ELEVATION.
12. S.E. denotes SURFACE ELEVATION.
13. S.E. denotes SURFACE ELEVATION.

REVIEWED
By: Trey Cantu MWA at 2:15 pm, Sep 11, 2020
NO OBJECTION

**FINAL PLAT OF
THOMPSON PINEY POINT RESERVE**
A SUBDIVISION BEING OUT AND PART OF THAT CERTAIN 4.688-ACRE TRACT OF LAND CONTAINED BY AND DEED TO JOHN BRYAN JAMES AND GRACE M. JAMES AS RECORDED IN VOLUME 11661, PAGE 132 OF THE INDEX RECORDS OF HARRIS COUNTY, TEXAS BEING A PLAT OF 24,814 ACRES (ABOUT) SQUARE FEET LOCATED IN THE JOHN D. TAYLOR SURVEY, ABSTRACT 74, CITY OF PINEY POINT VILLAGE, HARRIS COUNTY, TEXAS.

7 LOT 1 BLOCK NO RESERVE
TO CREATE ONE (1) FEDERAL LOT
OWNER:
BRIAN ALAN THOMPSON, TRUSTEE
1115 SUTHERLAND ROAD
HOUSTON, TX 77054
OCTOBER 20, 2020

PROBSTFELD & ASSOCIATES
PROFESSIONAL LAND SURVEYORS
681 FALCON DRIVE, SUITE 101, A. CITY, TEXAS 77009 A. BRIDGEMAN A. FIRM #200145



September 21, 2020

City of Piney Point Village
7676 Woodway, Suite 300
Houston, TX 77063

Re: Final Plat of Thompson Piney Point Reserve

To whom it may concern:

CenterPoint Energy Houston Electric, LLC and CenterPoint Energy Resources Corp., d/b/a CenterPoint Energy Texas Gas Operations, has been asked to provide a letter of no objection for the above referenced survey dated October 22, 2020.

At this time, CenterPoint Energy has no objection associated with the general layout and utility easements as exhibited on said plat.

In cases where utility easements are overlapping with drainage or other specific or pre-existing easements, CenterPoint will require exclusive easements.

Upon completion of CenterPoint's facility designs, dedicated utility easements may be determined inadequate by CenterPoint Energy. In these cases, the developer, his successors or assigns, will be required to provide CenterPoint with exclusive easements.

This letter does not give consent to any abandonment of pre-existing easements, roads, alleys or street right-of-ways. Abandonment of any of the above requires a formal review, consent and closure process.

If there are any questions, please contact Adam Schappaugh at 713.207.6328.

Adam Schappaugh

Adam Schappaugh, CPL
Right of Way Agent

C: Mario Colina <mario@probstfeld.com>

PLR19.559A LNO



September 14, 2020

MARIO COLINA, P.E.
Probstfeld & Associates
515 Park Grove Drive
Katy, Texas 77450

Re: Thompson Piney Point Reserve - 11315 Smithdale Road, Houston, TX 77024

To Whom It May Concern,

Comcast of Houston LLC, a Delaware Limited Liability Company, herein referred to as "Comcast Cable", has been asked to provide a letter of "No Objection" for the above referenced plat dated October 22, 2020.

At this time, Comcast Cable has no objection associated with the general layout and utility easements as exhibited on said plat.

In cases where utility easements are overlapping with drainage or other specific or pre-existing easements, Comcast Cable will require exclusive easements.

Upon completion of Comcast Cable's facility design, if so required, dedicated utility easements may be determined inadequate by Comcast Cable. In these cases, the developer, his successors or assigns, will be required to provide Comcast with exclusive easements.

This letter does not give consent to any encroachments, abandonments of pre-existing easements, roads, alleys, or street right-of-ways. A abandonment of any of the above requires a formal review, consent and closure process.

Please feel free to contact me at 713-637-5289 with any questions that you may have.

Sincerely,

A handwritten signature in black ink, appearing to read "GMedina-Schulz".

Geraldine Medina-Schulz
Planning & Design - Construction, Coordinator

MARIO@PROBSTFELD.COM

From: MARIO@PROBSTFELD.COM
Sent: Wednesday, January 6, 2021 4:01 PM
To: 'CLEMONS, TIMOTHY A'
Subject: FW: 11315 Smithdale Road ~ THOMPSON PINEY POINT RESERVE
Attachments: 11315 Smithdale Road ~ FINAL PLAT OF THOMPSON PINEY POINT RESERVE - 9-11-20.pdf

ATT

Good afternoon Timothy,

Can you please provide us NOL for final plat as per our request below. Thank you for all your help

Let me know if I can be of any further service!

MARIO COLINA, P.E.
mario@probstfeld.com



From: MARIO@PROBSTFELD.COM <MARIO@PROBSTFELD.COM>
Sent: Friday, September 11, 2020 9:45 AM
To: 'CLEMONS, TIMOTHY A' <TC7267@att.com>
Subject: 11315 Smithdale Road ~ THOMPSON PINEY POINT RESERVE

Good afternoon Timothy,

On behalf of our clients, **THOMPSON CONSTRUCTION, LP**, I would like to request a review of the attached **FINAL PLAT** and request a "**NO OBJECTION LETTER**" in order to receive approval from the Planning & Zoning Commission in the City of Piney Point Village, 7676 Woodway, Suite 300, Houston, TX 77063.

HCAD: 0410280020294
FOR: THOMPSON CONSTRUCTION, LP
AT: 11315 Smithdale Road ~ City of Piney Point Village
LGL: TR 37D, ABST 72, JD Taylor, Tynewood (0. 952 ACRES)

REASON FOR PLAT: To create one single family lot.

It is important to receive a **No Objection Letter** as soon as possible. If possible, I would appreciate receiving via email. If not, would appreciate by mail or fax 281.829.0233.

Please feel free to call or email if you have any questions or comments.

Let me know if I can be of any further service!

MARIO COLINA, P.E.
mario@probstfeld.com



Sample
Neighbor letter

PROBSTFELD & ASSOCIATES

PROFESSIONAL LAND SURVEYORS

515 PARK GROVE DRIVE ▲ SUITE 102 ▲ KATY, TEXAS 77450 ▲ 281.829.0034 ▲ 281.829.0233 FAX

January 13, 2021

SAEID & FARIBA ABEDIN
% SAEID & FARIBA ABEDIN REVOCABLE TRUST
11323 SMITHDALE RD
HOUSTON, TX 77024-6723

To Whom It May Concern:

On behalf of our client, **J & B TRUST, BRIAN ALAN THOMPSON, TRUSTEE**, we respectfully invite you to join the Planning and Zoning Commission's hearing at **7:00 P.M. on JANUARY 28, 2021**, now being held online, using Zoom Meeting Platform. We are seeking approval for the following:

FINAL PLAT OF THOMPSON PINEY POINT RESERVE

A SUBDIVISION BEING OUT AND PART OF CERTAIN 4.466 ACRE TRACT OF LAND CONVEYED BY DEED TO JOHN BRYAN JONES AND GRACE M. JONES AS RECORDED IN VOLUME 1083, PAGE 120 OF THE DEED RECORDS OF HARRIS COUNTY, TEXAS

BEING A PLAT OF 0.9314 ACRES (40,571 SQUARE FEET) LOCATED IN THE JOHN D. TAYLOR SURVEY, ABSTRACT 72, CITY OF PINEY POINT VILLAGE, HARRIS COUNTY, TEXAS.

1 LOT 1 BLOCK NO RESERVE

**REASON FOR PLATTING:
TO CREATE ONE SINGLE FAMILY RESIDENTIAL LOT**

HCAD: 0410280020294
AT: 11315 Smithdale Road, Piney Point Village
LGL: TR 37D, ABST 72 J D Taylor

You're welcome to join the virtual meeting via the link or by phone as follows:

Join Zoom Meeting

<https://us02web.zoom.us/j/88581770796?pwd=ZkpaMjZNMElmWGZLS0VDQ1JhUmpHdz09>

Meeting ID: 885 8177 0796

Passcode: 589578

One tap mobile

+13462487799,,88581770796#,,,,,0#,,589578# US (Houston)

+12532158782,,88581770796#,,,,,0#,,589578# US (Tacoma)

PROBSTFELD & ASSOCIATES

PROFESSIONAL LAND SURVEYORS

515 PARK GROVE DRIVE ▲ SUITE 102 ▲ KATY, TEXAS 77450 ▲ 281.829.0034 ▲ 281.829.0233 FAX

Dial by your location

- +1 346 248 7799 US (Houston)
- +1 253 215 8782 US (Tacoma)
- +1 669 900 6833 US (San Jose)
- +1 301 715 8592 US (Washington D.C)
- +1 312 626 6799 US (Chicago)
- +1 929 205 6099 US (New York)

Meeting ID: 885 8177 0796

Passcode: 589578

Find your local number: <https://us02web.zoom.us/j/kdNAY2dKQO>

Please find attached a copy of the FINAL PLAT. If you have any questions or concerns, please feel free to contact me at 281.829.0034 or if you need virtual meeting link sent to you via email, please send me an email at mario@probstfeld.com.

Sincerely,

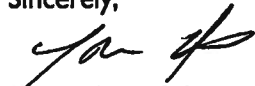

MARIO F. COLINA, P.E.

Probstfeld & Associates, Inc.

Attachments: Copy of FINAL PLAT

A copy of the plat and all required items are on file at the City of Piney Point Village and will be available for review by January 22nd at City's website.

IC#	IC#	IC#	Owner Name 1	Owner Name 2	Owner Name 3	Owner Name 4	City	State	Owner ZIP	Acres	Acres	Acres	Acres	Acres	Acres	Acres	Acres	Acres	Acres	Acres	Acres	Acres	Acres
1	410280020290	1030160000001	% SAIED & FARIBA ABEDIN REVOCABLE TRUST				HOUSTON	TX	77024-6723	IR 37B	ABST 72 JD TAYLOR	11323 SMITHDALE	ROAD	77024	7018 0360 0000 7877 6898	7017 2680 0000 5870 9217							
2	1030160000001	1030160000003	STED N & CHEN-FUNG IFAR				HOUSTON	TX	77024-6722	LT 1	TOKENEKE	10 TOKENEKE	TRAIL	77024	7018 0360 0000 7877 5647	7017 2680 0000 5870 9231							
3	1030160000003	1030160000005	BACHMANN RICHARD H & ELEN C				HOUSTON	TX	77024-6722	LT 3	TOKENEKE	8 TOKENEKE	TRAIL	77024	7018 0360 0000 7877 6855	7017 2680 0000 5871 2194							
4	1030160000005	1030160000007	JOHNSON T GRANT & TAMARA M				HOUSTON	TX	77024-6722	LT 5	TOKENEKE	6 TOKENEKE	TRAIL	77024	7018 0360 0000 7877 6842	7017 2680 0000 5871 2200							
5	1030160000007	1030160000009	JOHNSON BELLE G ESTATE OF				HOUSTON	TX	77024-6722	LT 7	TOKENEKE	4 TOKENEKE	TRAIL	77024	7018 0360 0000 7877 6859	7017 2680 0000 5871 2217							
6	1030160000009	410280020288	HUGUENARD JAMES A HUGUENARD TERRI F MADORSKY MARK & KRIS % MADORSKY FAMILY LIVING TRUST				HOUSTON	TX	77024-6722	LT 9	TOKENEKE	2 TOKENEKE	TRAIL	77024	7018 0360 0000 7877 6866	7017 2680 0000 5871 2224							
7	410280020288	1030160000009	MADORSKY MARK & KRIS % MADORSKY FAMILY LIVING TRUST				HOUSTON	TX	77024-6723	TR 37A	ABST 72 JD TAYLOR	11301 SMITHDALE	ROAD	77024	7018 0360 0000 7877 6873	7017 2680 0000 5871 2187							
8	410280020292	1030160000007	SHENAO JAY M				HOUSTON	TX	77024-6723	TR 37C	ABST 72 JD TAYLOR	11309 SMITHDALE	ROAD	77024	7018 0360 0000 7877 6880	7017 2680 0000 5871 1807							
9	1044800000002	1030160000007	BEEFER RICHARD A & MARY M				HOUSTON	TX	77024-6724	TR 37D	ABST 72 JD TAYLOR	11302 SMITHDALE	ROAD	77024	7018 0360 0000 7877 6897	7017 2680 0000 5871 1814							
10	4102800203018	1030160000007	CRANG ROBERT M & JUDY G				HOUSTON	TX	77024-6747	TR 37E	ABST 72 JD TAYLOR	11310 SMITHDALE	ROAD	77024	7018 0360 0000 7877 6903	7017 2680 0000 5871 1821							
11	4102800203016	1030160000007	KALAI BASHAR KALAI BRIGITTE DUCKWORTH				HOUSTON	TX	77024-6747	TR 37F	ABST 72 JD TAYLOR	11314 SMITHDALE	ROAD	77024	7018 0360 0000 7877 7566	7017 2680 0000 5871 1838							
12	4102800203014	1030160000007	RALSTON SCOTT ANDREW & DIANNE				HOUSTON	TX	77024-6747	TR 37G	ABST 72 JD TAYLOR	11318 SMITHDALE	ROAD	77024	7018 0360 0000 7877 7573	7017 2680 0000 5871 1845							
13	1030160000007	1030160000007	JOHNSON BELLE G ESTATE OF				HOUSTON	TX	77024-6722	LT 7	TOKENEKE	4 TOKENEKE	TRAIL	77024	7018 0360 0000 7877 7580	7017 2680 0000 5871 1852							

7017 2680 0000 5871 2200

U.S. Postal Service
CERTIFIED MAIL® RECEIPT
Domestic Mail Only

For delivery information, visit our website at www.usps.com

OFFICIAL USE

Certified Mail Fee	\$	Postmark Here
Extra Services & Fees (check box, add fee as appropriate)		
<input type="checkbox"/> Return Receipt (hardcopy)	\$	
<input type="checkbox"/> Return Receipt (electronic)	\$	
<input type="checkbox"/> Certified Mail Restricted Delivery	\$	
<input type="checkbox"/> Adult Signature Required	\$	
<input type="checkbox"/> Adult Signature Restricted Delivery	\$	
Postage	\$	
Total Postage and Fees	\$	

Sent To JOHNSON T GRANT
 Street and Apt. No., or PO Box No. 6 TOKENEKE TRL
 City, State, ZIP+4® HOUSTON TX 77024

PS Form 3800, April 2015 PSN 7530-02-000-9047 See Reverse for Instructions

7017 2680 0000 5870 9217

U.S. Postal Service
CERTIFIED MAIL® RECEIPT
Domestic Mail Only

For delivery information, visit our website at www.usps.com

OFFICIAL USE

Certified Mail Fee	\$	Postmark Here <i>FILE COPY</i> <i>Smithdale Incl Plat.</i>
Extra Services & Fees (check box, add fee as appropriate)		
<input type="checkbox"/> Return Receipt (hardcopy)	\$	
<input type="checkbox"/> Return Receipt (electronic)	\$	
<input type="checkbox"/> Certified Mail Restricted Delivery	\$	
<input type="checkbox"/> Adult Signature Required	\$	
<input type="checkbox"/> Adult Signature Restricted Delivery	\$	
Postage	\$	
Total Postage and Fees	\$	

Sent To SABID & FARBA ABEON
 Street and Apt. No., or PO Box No. 11323 SMITHDALE RD
 City, State, ZIP+4® HOUSTON, TX 77024

PS Form 3800, April 2015 PSN 7530-02-000-9047 See Reverse for Instructions

7017 2680 0000 5871 2217

U.S. Postal Service™
CERTIFIED MAIL® RECEIPT
Domestic Mail Only

For delivery information, visit our website at www.usps.com

OFFICIAL USE

Certified Mail Fee	\$	Postmark Here
Extra Services & Fees (check box, add fee as appropriate)		
<input type="checkbox"/> Return Receipt (hardcopy)	\$	
<input type="checkbox"/> Return Receipt (electronic)	\$	
<input type="checkbox"/> Certified Mail Restricted Delivery	\$	
<input type="checkbox"/> Adult Signature Required	\$	
<input type="checkbox"/> Adult Signature Restricted Delivery	\$	
Postage	\$	
Total Postage and Fees	\$	

Sent To JOHNSON BOLLE G ESISTE
 Street and Apt. No., or PO Box No. 630989
 City, State, ZIP+4® HOUSTON TX 77024

PS Form 3800, April 2015 PSN 7530-02-000-9047 See Reverse for Instructions

7017 2680 0000 5870 9231

U.S. Postal Service™
CERTIFIED MAIL® RECEIPT
Domestic Mail Only

For delivery information, visit our website at www.usps.com

OFFICIAL USE

Certified Mail Fee	\$	Postmark Here
Extra Services & Fees (check box, add fee as appropriate)		
<input type="checkbox"/> Return Receipt (hardcopy)	\$	
<input type="checkbox"/> Return Receipt (electronic)	\$	
<input type="checkbox"/> Certified Mail Restricted Delivery	\$	
<input type="checkbox"/> Adult Signature Required	\$	
<input type="checkbox"/> Adult Signature Restricted Delivery	\$	
Postage	\$	
Total Postage and Fees	\$	

Sent To SYED NA CILAN-FUNG IZ FAR
 Street and Apt. No., or PO Box No. 10 TOKENEKE TRL
 City, State, ZIP+4® HOUSTON, TX 77024

PS Form 3800, April 2015 PSN 7530-02-000-9047 See Reverse for Instructions

7017 2680 0000 5871 2224

U.S. Postal Service™
CERTIFIED MAIL® RECEIPT
Domestic Mail Only

For delivery information, visit our website at www.usps.com

OFFICIAL USE

Certified Mail Fee	\$	Postmark Here
Extra Services & Fees (check box, add fee as appropriate)		
<input type="checkbox"/> Return Receipt (hardcopy)	\$	
<input type="checkbox"/> Return Receipt (electronic)	\$	
<input type="checkbox"/> Certified Mail Restricted Delivery	\$	
<input type="checkbox"/> Adult Signature Required	\$	
<input type="checkbox"/> Adult Signature Restricted Delivery	\$	
Postage	\$	
Total Postage and Fees	\$	

Sent To HUGENARD JAMES
 Street and Apt. No., or PO Box No. 2 TOKENEKE TRL
 City, State, ZIP+4® HOUSTON, TX 77024

PS Form 3800, April 2015 PSN 7530-02-000-9047 See Reverse for Instructions

7017 2680 0000 5871 2194

U.S. Postal Service™
CERTIFIED MAIL® RECEIPT
Domestic Mail Only

For delivery information, visit our website at www.usps.com

OFFICIAL USE

Certified Mail Fee	\$	Postmark Here
Extra Services & Fees (check box, add fee as appropriate)		
<input type="checkbox"/> Return Receipt (hardcopy)	\$	
<input type="checkbox"/> Return Receipt (electronic)	\$	
<input type="checkbox"/> Certified Mail Restricted Delivery	\$	
<input type="checkbox"/> Adult Signature Required	\$	
<input type="checkbox"/> Adult Signature Restricted Delivery	\$	
Postage	\$	
Total Postage and Fees	\$	

Sent To BACHMANN RICHARD H
 Street and Apt. No., or PO Box No. 6 TOKENEKE TRL
 City, State, ZIP+4® HOUSTON, TX 77024

PS Form 3800, April 2015 PSN 7530-02-000-9047 See Reverse for Instructions

7017 2680 0000 5871 1821

U.S. Postal Service
CERTIFIED MAIL® RECEIPT
 Domestic Mail Only

For delivery information, visit our website at www.usps.com®

OFFICIAL USE

Certified Mail Fee \$	Postmark Here
Extra Services & Fees (check box, add fee as appropriate)	
<input type="checkbox"/> Return Receipt (hardcopy) \$	
<input type="checkbox"/> Return Receipt (electronic) \$	
<input type="checkbox"/> Certified Mail Restricted Delivery \$	
<input type="checkbox"/> Adult Signature Required \$	
<input type="checkbox"/> Adult Signature Restricted Delivery \$	
Postage \$	
Total Postage and Fees \$	
Sent To <u>CRAG ROBERT</u>	
Street and Apt. No., or PO Box No. <u>11310 SMITHDALE RD</u>	
City, State, ZIP+4® <u>HOUSTON, TX 77024</u>	

PS Form 3800, April 2015 PSN 7530-02-000-9047 See Reverse for Instructions

7017 2680 0000 5871 2187

U.S. Postal Service
CERTIFIED MAIL® RECEIPT
 Domestic Mail Only

For delivery information, visit our website at www.usps.com®

OFFICIAL USE

Certified Mail Fee \$	Postmark Here
Extra Services & Fees (check box, add fee as appropriate)	
<input type="checkbox"/> Return Receipt (hardcopy) \$	
<input type="checkbox"/> Return Receipt (electronic) \$	
<input type="checkbox"/> Certified Mail Restricted Delivery \$	
<input type="checkbox"/> Adult Signature Required \$	
<input type="checkbox"/> Adult Signature Restricted Delivery \$	
Postage \$	
Total Postage and Fees \$	
Sent To <u>MADORSKY MARK</u>	
Street and Apt. No., or PO Box No. <u>11301 SMITHDALE RD</u>	
City, State, ZIP+4® <u>HOUSTON, TX 77024</u>	

PS Form 3800, April 2015 PSN 7530-02-000-9047 See Reverse for Instructions

7017 2680 0000 5871 1838

U.S. Postal Service™
CERTIFIED MAIL® RECEIPT
 Domestic Mail Only

For delivery information, visit our website at www.usps.com®

OFFICIAL USE

Certified Mail Fee \$	Postmark Here
Extra Services & Fees (check box, add fee as appropriate)	
<input type="checkbox"/> Return Receipt (hardcopy) \$	
<input type="checkbox"/> Return Receipt (electronic) \$	
<input type="checkbox"/> Certified Mail Restricted Delivery \$	
<input type="checkbox"/> Adult Signature Required \$	
<input type="checkbox"/> Adult Signature Restricted Delivery \$	
Postage \$	
Total Postage and Fees \$	
Sent To <u>KALIN BASHAN</u>	
Street and Apt. No., or PO Box No. <u>11314 SMITHDALE RD</u>	
City, State, ZIP+4® <u>HOUSTON, TX 77024</u>	

PS Form 3800, April 2015 PSN 7530-02-000-9047 See Reverse for Instructions

7017 2680 0000 5871 1807

U.S. Postal Service™
CERTIFIED MAIL® RECEIPT
 Domestic Mail Only

For delivery information, visit our website at www.usps.com®

OFFICIAL USE

Certified Mail Fee \$	Postmark Here
Extra Services & Fees (check box, add fee as appropriate)	
<input type="checkbox"/> Return Receipt (hardcopy) \$	
<input type="checkbox"/> Return Receipt (electronic) \$	
<input type="checkbox"/> Certified Mail Restricted Delivery \$	
<input type="checkbox"/> Adult Signature Required \$	
<input type="checkbox"/> Adult Signature Restricted Delivery \$	
Postage \$	
Total Postage and Fees \$	
Sent To <u>SHENK JAY</u>	
Street and Apt. No., or PO Box No. <u>11309 SMITHDALE RD</u>	
City, State, ZIP+4® <u>HOUSTON, TX 77024</u>	

PS Form 3800, April 2015 PSN 7530-02-000-9047 See Reverse for Instructions

7017 2680 0000 5871 1845

U.S. Postal Service™
CERTIFIED MAIL® RECEIPT
 Domestic Mail Only

For delivery information, visit our website at www.usps.com®

OFFICIAL USE

Certified Mail Fee \$	Postmark Here
Extra Services & Fees (check box, add fee as appropriate)	
<input type="checkbox"/> Return Receipt (hardcopy) \$	
<input type="checkbox"/> Return Receipt (electronic) \$	
<input type="checkbox"/> Certified Mail Restricted Delivery \$	
<input type="checkbox"/> Adult Signature Required \$	
<input type="checkbox"/> Adult Signature Restricted Delivery \$	
Postage \$	
Total Postage and Fees \$	
Sent To <u>ROLSTON SCOTT</u>	
Street and Apt. No., or PO Box No. <u>11318 SMITHDALE RD</u>	
City, State, ZIP+4® <u>HOUSTON, TX 77024</u>	

PS Form 3800, April 2015 PSN 7530-02-000-9047 See Reverse for Instructions

7017 2680 0000 5871 1814

U.S. Postal Service™
CERTIFIED MAIL® RECEIPT
 Domestic Mail Only

For delivery information, visit our website at www.usps.com®

OFFICIAL USE

Certified Mail Fee \$	Postmark Here
Extra Services & Fees (check box, add fee as appropriate)	
<input type="checkbox"/> Return Receipt (hardcopy) \$	
<input type="checkbox"/> Return Receipt (electronic) \$	
<input type="checkbox"/> Certified Mail Restricted Delivery \$	
<input type="checkbox"/> Adult Signature Required \$	
<input type="checkbox"/> Adult Signature Restricted Delivery \$	
Postage \$	
Total Postage and Fees \$	
Sent To <u>BEELEN RICHARD</u>	
Street and Apt. No., or PO Box No. <u>11302 SMITHDALE RD</u>	
City, State, ZIP+4® <u>HOUSTON, TX 77024</u>	

PS Form 3800, April 2015 PSN 7530-02-000-9047 See Reverse for Instructions

U.S. Postal Service™
CERTIFIED MAIL® RECEIPT
Domestic Mail Only

For delivery information, visit our website at www.usps.com®.

OFFICIAL USE

Certified Mail Fee

\$ _____
Extra Services & Fees (check box, add fee as appropriate)
 Return Receipt (hardcopy) \$ _____
 Return Receipt (electronic) \$ _____
 Certified Mail Restricted Delivery \$ _____
 Adult Signature Required \$ _____
 Adult Signature Restricted Delivery \$ _____

Postmark
Here

Postage

\$ _____
Total Postage and Fees

Sent To JOHNSON BULL 6 ESTATE
Street and Apt. No., or PO Box No. 4 TOKENOKE TRL
City, State, ZIP+4® HOUSTON, TX 77024

SENDER: COMPLETE THIS SECTION

- Complete items 1, 2, and 3.
- Print your name and address on the reverse so that we can return the card to you.
- Attach this card to the back of the mailpiece, or on the front if space permits.

1. A

SYED N & CHEN-FUNG IZFAR
10 TOKENEKE TRL
HOUSTON, TX 77024-6727



9590 9402 6154 0209 0761 89

2. Article Number (Transfer from service label)

7017 2680 0000 5870 9231

COMPLETE THIS SECTION ON DELIVERY

A. Signature
 X *Syed IZFAR* Agent Addressee

B. Received by (Printed Name)
COVID-19

C. Date of Delivery
1-14-2021

D. Is delivery address different from item 1? Yes
 If YES, enter delivery address below: No

3. Service Type

<input type="checkbox"/> Adult Signature	<input type="checkbox"/> Priority Mail Express®
<input type="checkbox"/> Adult Signature Restricted Delivery	<input type="checkbox"/> Registered Mail™
<input checked="" type="checkbox"/> Certified Mail®	<input type="checkbox"/> Registered Mail Restricted Delivery
<input type="checkbox"/> Certified Mail Restricted Delivery	<input type="checkbox"/> Return Receipt for Merchandise
<input type="checkbox"/> Collect on Delivery	<input type="checkbox"/> Signature Confirmation™
<input type="checkbox"/> Collect on Delivery Restricted Delivery	<input type="checkbox"/> Signature Confirmation Restricted Delivery
<input type="checkbox"/> Mail Restricted Delivery (500)	

PS Form 3811, July 2015 PSN 7530-02-000-9053 Domestic Return Receipt

SENDER: COMPLETE THIS SECTION

- Complete items 1, 2, and 3.
- Print your name and address on the reverse so that we can return the card to you.
- Attach this card to the back of the mailpiece, or on the front if space permits.

1. A

BACHMANN RICHARD H & ELLEN C
8 TOKENEKE TRL
HOUSTON, TX 77024-6727



9590 9402 6154 0209 0761 72

2. Article Number (Transfer from service label)

7017 2680 0000 5871 2194

COMPLETE THIS SECTION ON DELIVERY

A. Signature
 X *R. Bachmann* Agent Addressee

B. Received by (Printed Name)
COVID-19

C. Date of Delivery
1-14-2021

D. Is delivery address different from item 1? Yes
 If YES, enter delivery address below: No

3. Service Type

<input type="checkbox"/> Adult Signature	<input type="checkbox"/> Priority Mail Express®
<input type="checkbox"/> Adult Signature Restricted Delivery	<input type="checkbox"/> Registered Mail™
<input checked="" type="checkbox"/> Certified Mail®	<input type="checkbox"/> Registered Mail Restricted Delivery
<input type="checkbox"/> Certified Mail Restricted Delivery	<input type="checkbox"/> Return Receipt for Merchandise
<input type="checkbox"/> Collect on Delivery	<input type="checkbox"/> Signature Confirmation™
<input type="checkbox"/> Collect on Delivery Restricted Delivery	<input type="checkbox"/> Signature Confirmation Restricted Delivery
<input type="checkbox"/> Mail Restricted Delivery	

PS Form 3811, July 2015 PSN 7530-02-000-9053 Domestic Return Receipt

SENDER: COMPLETE THIS SECTION

- Complete items 1, 2, and 3.
- Print your name and address on the reverse so that we can return the card to you.
- Attach this card to the back of the mailpiece, or on the front if space permits.

1. Article

HUGUENARD JAMES A
HUGUENARD TERRI F
2 TOKENEKE TRL
HOUSTON, TX 77024-6727



9590 9402 6154 0209 0761 41

2. Article Number (Transfer from service label)

7017 2680 0000 5871 2224

COMPLETE THIS SECTION ON DELIVERY

A. Signature
 X *J. Huguenard* Agent Addressee

B. Received by (Printed Name)
COVID-19

C. Date of Delivery
1-14-2021

D. Is delivery address different from item 1? Yes
 If YES, enter delivery address below: No

3. Service Type

<input type="checkbox"/> Adult Signature	<input type="checkbox"/> Priority Mail Express®
<input type="checkbox"/> Adult Signature Restricted Delivery	<input type="checkbox"/> Registered Mail™
<input checked="" type="checkbox"/> Certified Mail®	<input type="checkbox"/> Registered Mail Restricted Delivery
<input type="checkbox"/> Certified Mail Restricted Delivery	<input type="checkbox"/> Return Receipt for Merchandise
<input type="checkbox"/> Collect on Delivery	<input type="checkbox"/> Signature Confirmation™
<input type="checkbox"/> Collect on Delivery Restricted Delivery	<input type="checkbox"/> Signature Confirmation Restricted Delivery
<input type="checkbox"/> Mail Restricted Delivery	

PS Form 3811, July 2015 PSN 7530-02-000-9053 Domestic Return Receipt

SENDER: COMPLETE THIS SECTION

- Complete items 1, 2, and 3.
- Print your name and address on the reverse so that we can return the card to you.
- Attach this card to the back of the mailpiece, or on the front if space permits.

1. Article

KALAI BASHAR
 KALAI-BRIDGITTE DUCKWORTH
 11314 SMITHDALE RD
 HOUSTON, TX 77024-6747



9590 9402 5714 9346 7583 84

2. Article Number (Transfer from service label)

7017 2680 0000 5871 1838

PS Form 3811, July 2015 PSN 7530-02-000-9053

COMPLETE THIS SECTION ON DELIVERY

A. Signature

X

- Agent
- Addressee

B. Received by (Printed Name)

C. Date of Delivery

1/14/12

D. Is delivery address different from item 1? Yes
If YES, enter delivery address below: No

3. Service Type
- Adult Signature
 - Adult Signature Restricted Delivery
 - Certified Mail®
 - Certified Mail Restricted Delivery
 - Collect on Delivery
 - Collect on Delivery Restricted Delivery
 - Mail Restricted Delivery (over \$500)
 - Priority Mail Express®
 - Registered Mail™
 - Registered Mail Restricted Delivery
 - Return Receipt for Merchandise
 - Signature Confirmation™
 - Signature Confirmation Restricted Delivery

Domestic Return Receipt

SENDER: COMPLETE THIS SECTION

- Complete items 1, 2, and 3.
- Print your name and address on the reverse so that we can return the card to you.
- Attach this card to the back of the mailpiece, or on the front if space permits.

1.

BEELER RICHARD A & MARY M
 11302 SMITHDALE RD
 HOUSTON, TX 77024-6724



9590 9402 6150 0209 7042 53

2. Article Number (Transfer from service label)

7017 2680 0000 5871 1814

PS Form 3811, July 2015 PSN 7530-02-000-9053

COMPLETE THIS SECTION ON DELIVERY

A. Signature

X

- Agent
- Addressee

B. Received by (Printed Name)

C. Date of Delivery

1/14/12

D. Is delivery address different from item 1? Yes
If YES, enter delivery address below: No

3. Service Type
- Adult Signature
 - Adult Signature Restricted Delivery
 - Certified Mail®
 - Certified Mail Restricted Delivery
 - Collect on Delivery
 - Collect on Delivery Restricted Delivery
 - Restricted Delivery
 - Priority Mail Express®
 - Registered Mail™
 - Registered Mail Restricted Delivery
 - Return Receipt for Merchandise
 - Signature Confirmation™
 - Signature Confirmation Restricted Delivery

Domestic Return Receipt

SENDER: COMPLETE THIS SECTION

- Complete items 1, 2, and 3.
- Print your name and address on the reverse so that we can return the card to you.
- Attach this card to the back of the mailpiece, or on the front if space permits.

1.

RALSTON SCOTT ANDREW & DIANNE
 11318 SMITHDALE RD
 HOUSTON, TX 77024-6747



9590 9402 5714 9346 7583 77

2. Article Number (Transfer from service label)

7017 2680 0000 5871 1845

PS Form 3811, July 2015 PSN 7530-02-000-9053

COMPLETE THIS SECTION ON DELIVERY

A. Signature

X

- Agent
- Addressee

B. Received by (Printed Name)

C. Date of Delivery

1/14/12

D. Is delivery address different from item 1? Yes
If YES, enter delivery address below: No

3. Service Type
- Adult Signature
 - Adult Signature Restricted Delivery
 - Certified Mail®
 - Certified Mail Restricted Delivery
 - Collect on Delivery
 - Collect on Delivery Restricted Delivery
 - Mail Restricted Delivery (over \$500)
 - Priority Mail Express®
 - Registered Mail™
 - Registered Mail Restricted Delivery
 - Return Receipt for Merchandise
 - Signature Confirmation™
 - Signature Confirmation Restricted Delivery

Domestic Return Receipt

SENDER: COMPLETE THIS SECTION

- Complete items 1, 2, and 3.
- Print your name and address on the reverse so that we can return the card to you.
- Attach this card to the back of the mailpiece, or on the front if space permits.

1. Art

JOHNSON T GRANT & TAMARA M
6 TOKENEKE TRL
HOUSTON, TX 77024-6727



9590 9402 6154 0209 0761 65

2. Article Number (Transfer from service label)

7017 2680 0000 5871 2200

PS Form 3811, July 2015 PSN 7530-02-000-9053

COMPLETE THIS SECTION ON DELIVERY

A. Signature
X E. Johnson Agent
 Addressee

B. Received by (Printed Name)
COVID-19

C. Date of Delivery
1-14-2021

D. Is delivery address different from item 1? Yes
 If YES, enter delivery address below: No

3. Service Type
- Adult Signature
 - Adult Signature Restricted Delivery
 - Certified Mail®
 - Certified Mail Restricted Delivery
 - Collect on Delivery
 - Collect on Delivery Restricted Delivery
 - Insured Mail
 - Priority Mail Express®
 - Registered Mail™
 - Registered Mail Restricted Delivery
 - Return Receipt for Merchandise
 - Signature Confirmation™
 - Signature Confirmation Restricted Delivery

SENDER: COMPLETE THIS SECTION

- Complete items 1, 2, and 3.
- Print your name and address on the reverse so that we can return the card to you.
- Attach this card to the back of the mailpiece, or on the front if space permits.

1. Arti

SHENAQ JAY M
11309 SMITHDALE RD
HOUSTON, TX 77024-6723



9590 9402 6154 0209 0761 27

2. Article Number (Transfer from service label)

7017 2680 0000 5871 1807

PS Form 3811, July 2015 PSN 7530-02-000-9053

COMPLETE THIS SECTION ON DELIVERY

A. Signature
X [Signature] Agent
 Addressee

B. Received by (Printed Name)

C. Date of Delivery
1/14/21

D. Is delivery address different from item 1? Yes
 If YES, enter delivery address below: No

3. Service Type
- Adult Signature
 - Adult Signature Restricted Delivery
 - Certified Mail®
 - Certified Mail Restricted Delivery
 - Collect on Delivery
 - Collect on Delivery Restricted Delivery
 - Insured Mail
 - Priority Mail Express®
 - Registered Mail™
 - Registered Mail Restricted Delivery
 - Return Receipt for Merchandise
 - Signature Confirmation™
 - Signature Confirmation Restricted Delivery

SENDER: COMPLETE THIS SECTION

- Complete items 1, 2, and 3.
- Print your name and address on the reverse so that we can return the card to you.
- Attach this card to the back of the mailpiece, or on the front if space permits.

1. /

CRAIG ROBERT M & JUDY G
11310 SMITHDALE RD
HOUSTON, TX 77024-6747



9590 9402 5714 9346 7583 91

2. Article Number (Transfer from service label)

7017 2680 0000 5871 1821

PS Form 3811, July 2015 PSN 7530-02-000-9053

COMPLETE THIS SECTION ON DELIVERY

A. Signature
X [Signature] Agent
 Addressee

B. Received by (Printed Name)

C. Date of Delivery
1/14/21

D. Is delivery address different from item 1? Yes
 If YES, enter delivery address below: No

3. Service Type
- Adult Signature
 - Adult Signature Restricted Delivery
 - Certified Mail®
 - Certified Mail Restricted Delivery
 - Collect on Delivery
 - Collect on Delivery Restricted Delivery
 - Insured Mail
 - Priority Mail Express®
 - Registered Mail™
 - Registered Mail Restricted Delivery
 - Return Receipt for Merchandise
 - Signature Confirmation™
 - Signature Confirmation Restricted Delivery

Domestic Return Receipt

SENDER: COMPLETE THIS SECTION

Complete items 1, 2, and 3.

Print your name and address on the reverse so that we can return the card to you.

Attach this card to the back of the mailpiece, or on the front if space permits.

SAEID & FARIBA ABEDIN
% SAEID & FARIBA REVOC TR
11323 SMITHDALE RD
HOUSTON, TX 77024-6723



9590 9402 6154 0209 0761 96

Article Number (Transfer from service label) 7017 2680 0000 5870 9217

Form 3811, July 2015 PSN 7530-02-000-9053

COMPLETE THIS SECTION ON DELIVERY

A. Signature

Agent

[Handwritten Signature]

Addressee

B. Received by (Printed Name)

C. Date of Delivery

11/18/21

D. Is delivery address different from item 1? Yes
if YES, enter delivery address below: No

3. Service Type
- Adult Signature
 - Adult Signature Restricted Delivery
 - Certified Mail®
 - Certified Mail Restricted Delivery
 - Collect on Delivery
 - Collect on Delivery Restricted Delivery
 - I Mail
 - I Mail Restricted Delivery (500)
 - Priority Mail Express®
 - Registered Mail™
 - Registered Mail Restricted Delivery
 - Return Receipt for Merchandise
 - Signature Confirmation®
 - Signature Confirmation Restricted Delivery

Domestic Return Receipt