

PROBSTFELD & ASSOCIATES

PROFESSIONAL LAND SURVEYORS

515 PARK GROVE DRIVE ▲ SUITE 102 ▲ KATY, TEXAS 77450 ▲ 281.829.0034 ▲ 281.829.0233 FAX

April 13, 2022

Planning & Zoning Commission
City of Piney Point Village
7676 Woodway, Suite 300
Houston, TX 77063

ATTENTION: PLANNING & ZONING COMMISSION

On behalf of our clients, **JAMES J. TRAMUTO AND EMMA C. TRAMUTO**, Probstfeld & Associates, Inc. respectfully requests a hearing **APRIL 28, 2022 at 7:00 PM** at the City of Piney Point Village, 7676 Woodway, Suite 300, Houston, Texas, 77063. We are seeking approval for the following:

PRELIMINARY PLAT OF 6 STILLFOREST

A SUBDIVISION BEING OUT AND PART OF CERTAIN 0.9611 ACRE TRACT BEING MORE COMMONLY KNOWN AS LOT 5 OF STILLFOREST, AN UNRECORDED SUBDIVISION IN HARRIS COUNTY, TEXAS, BEING A PLAT OF 0.9611 ACRE, (41,866 SQUARE FEET) LOCATED IN THE JOHN D. TAYLOR SURVEY, ABSTRACT 72, CITY OF PINEY POINT VILLAGE, HARRIS COUNTY, TEXAS.

1 LOT 1 BLOCK NO RESERVE

REASON FOR PLATTING:
TO CREATE ONE SINGLE FAMILY RESIDENTIAL LOT FROM
TRACT IN AN UNRECORDED SUBDIVISION

HCAD: 0410280080005

AT: 6 Stillforest Street, Piney Point Village

LGL: TR 5, Stillforest U/R, Abst. 72 JD Taylor

Please find attached a copy of the PRELIMINARY PLAT. If you have any questions or concerns, please feel free to contact me at 281.829.0034.

Sincerely,



MARIO F. COLINA, P.E.

Probstfeld & Associates, Inc.

Attachments: Copy of PRELIMINARY PLAT



March 21, 2022

Mr. Matthew J. Probstfeld, R.P.L.S.
Probstfeld & Associates
515 Park Grove Drive, Suite 102
Katy, TX 77450

Re: On-Going Services
Preliminary Plat Review of 6 Stillforest – **Third Submittal**
Piney Point Village, Texas
HDR Job No. 10336218

Dear Mr. Probstfeld:

We have reviewed the preliminary plat for the above referenced address. The plat appears to meet all requirements set forth in the City ordinances. Therefore, we have no objections to the preliminary plat.

If you have any questions, please feel free to contact the City.

Sincerely,

HDR Engineering, Inc.

A handwritten signature in blue ink that reads "Aaron Croley".

Aaron Croley, P.E., CFM
Project Engineer

cc: Annette Arriaga – City of Piney Point Village





February 11, 2022

City of Piney Point Village
7676 Woodway, Suite 300
Houston, TX 77063

Re: **PRELIMINARY PLAT OF 6 STILLFOREST**

To whom it may concern:

CenterPoint Energy Houston Electric, LLC and CenterPoint Energy Resources Corp., d/b/a CenterPoint Energy Texas Gas Operations, has been asked to provide a letter of no objection for the above referenced survey dated January 21, 2022.

At this time, CenterPoint Energy has no objection associated with the general layout and utility easements as exhibited on said plat.

In cases where utility easements are overlapping with drainage or other specific or pre-existing easements, CenterPoint will require exclusive easements.

Upon completion of CenterPoint's facility designs, dedicated utility easements may be determined inadequate by CenterPoint Energy. In these cases, the developer, his successors or assigns, will be required to provide CenterPoint with exclusive easements.

This letter does not give consent to any abandonment of pre-existing easements, roads, alleys or street right-of-ways. Abandonment of any of the above requires a formal review, consent and closure process.

If there are any questions, please contact Jennyfer Gann at 817-658-9597.

Sincerely,

Jennyfer Gann

Jennyfer Gann
Senior Right of Way Agent
Paragon Partners Ltd.
Contractor Representing CenterPoint Energy Houston

C: MARIO COLINA, P.E. <mario@probstfeld.com>

PLAT No.: PLR22.054

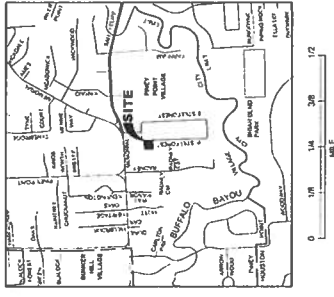

VICINITY MAP
KEY MAP 4890

- GENERAL NOTES & LEGEND**
- H.C.D.R. shows HARRIS COUNTY DEED RECORDS.
 - H.C.C.F. No. shows HARRIS COUNTY CLERK'S FILE NUMBER.
 - UTIL. EMT. OR U.L.C. denotes UTILITY EASEMENT.
 - W.L.E. denotes WATER LINE EASEMENT.
 - S.E.E. denotes SANITARY SEWER EASEMENT.
 - O.P.P.A.O.P.P. denotes OFFICIAL PUBLIC RECORDS OF REAL PROPERTY.
 - C.O. denotes COUNTY ORDER.
 - SUBJECT TRACT DOES NOT LIE WITHIN THE DESIGNATED 100 YEAR FLOOD PLAIN AS SHOWN ON FEMA FLOOD INSURANCE RATE MAP 48201C 0823 L, DATED 04/28/2007. (ZONE X)
 - SHOWN BY GRAPHIC PLATING ONLY.
 - ADDITIONAL NOTES ON THIS MAP WILL BE BASED ON CITY OF PINEY POINT VILLAGE LOCAL ORDINANCES BY ORDINANCE NUMBER 1948 (2008) AND 1949 (2008) WITH AN EFFECTIVE DATE OF JANUARY 21, 2002.
 - ADDITIONS SHOWN BASED ON CITY OF PINEY POINT VILLAGE BENCHMARK NO. 5.
 - STREET NAMES AND NUMBERS SHOWN ARE BASED ON THE CITY OF PINEY POINT VILLAGE BENCHMARK NO. 5.
 - STREET NAMES AND NUMBERS SHOWN ARE BASED ON THE CITY OF PINEY POINT VILLAGE BENCHMARK NO. 5.
 - STREET NAMES AND NUMBERS SHOWN ARE BASED ON THE CITY OF PINEY POINT VILLAGE BENCHMARK NO. 5.
 - STREET NAMES AND NUMBERS SHOWN ARE BASED ON THE CITY OF PINEY POINT VILLAGE BENCHMARK NO. 5.
 - STREET NAMES AND NUMBERS SHOWN ARE BASED ON THE CITY OF PINEY POINT VILLAGE BENCHMARK NO. 5.

NOTES ON EXISTING PIPELINES
There are existing pipelines or pipeline easements within this neighborhood.

**PRELIMINARY PLAT OF
6 STILLFOREST**

A SUBDIVISION BEING OUT AND PART OF CERTAIN 6.9411 ACRE TRACT BEING MORE COMMONLY KNOWN AS LOT 3 OF STILLFOREST, AN UNRECORDED SUBDIVISION IN HARRIS COUNTY, TEXAS.

BEING A PLAT OF 6.9411 ACRE, 641,888 SQUARE FEET LOCATED IN THE JOHN B. TAYLOR SURVEY, ABSTRACT 74, CITY OF PINEY POINT VILLAGE, HARRIS COUNTY, TEXAS.

1 LOT 1 BLOCK NO RESERVE
BEING A PLAT OF 6.9411 ACRE TRACT BEING MORE COMMONLY KNOWN AS LOT 3 OF STILLFOREST, AN UNRECORDED SUBDIVISION IN HARRIS COUNTY, TEXAS.

OWNER:
JAMES A. TRAMUTO AND EMMA C. TRAMUTO
HOUSTON, TX 77024

CITY OF PINEY POINT VILLAGE, TEXAS
JANUARY 14, 2022

PROBSTFIELD & ASSOCIATES
PROFESSIONAL LAND SURVEYORS

55 JARDINIERE DRIVE, ARLING, A HARVILL, TEXAS 75010 • PH: 214.241.4444 • FAX: 214.241.4444

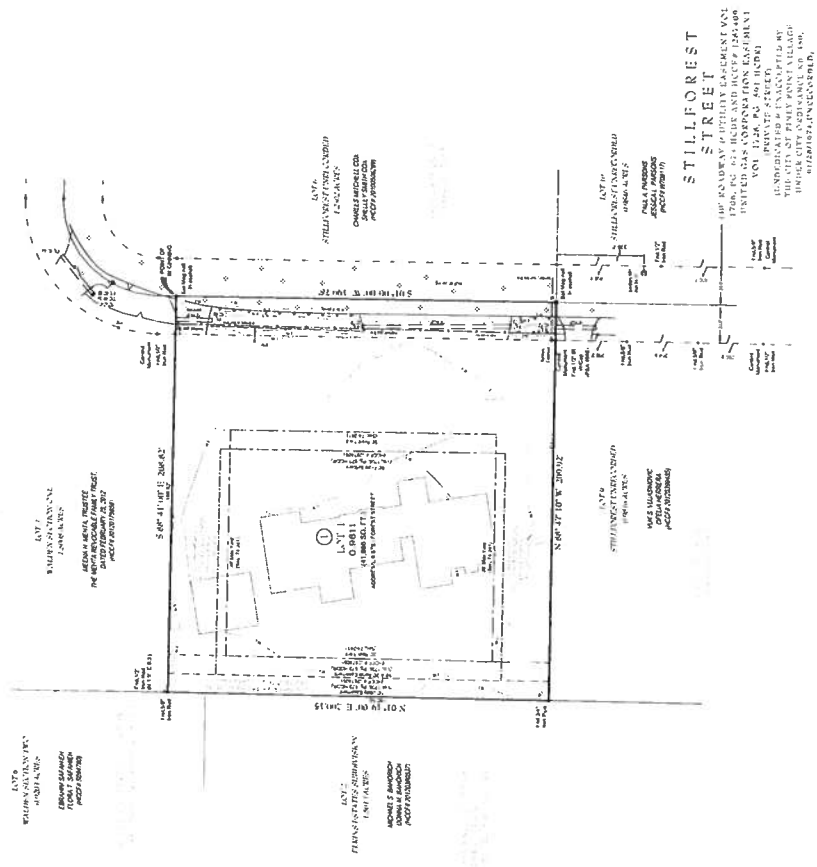

STILLFOREST

LOT 3, BLOCK NO. 1, BEING A PLAT OF 6.9411 ACRE TRACT BEING MORE COMMONLY KNOWN AS LOT 3 OF STILLFOREST, AN UNRECORDED SUBDIVISION IN HARRIS COUNTY, TEXAS.

OWNER:
JAMES A. TRAMUTO AND EMMA C. TRAMUTO
HOUSTON, TX 77024

CITY OF PINEY POINT VILLAGE, TEXAS
JANUARY 14, 2022

ENCUMBRANCES CERTIFICATE

L. MATTHEW J. PROBSTFIELD, Registered Professional Land Surveyor, State of Texas No. 4925

MATTHEW J. PROBSTFIELD, Registered Professional Land Surveyor, State of Texas No. 4925

EMMA C. TRAMUTO

DATE: 01/17/2022 REVISED:



DATE: 01/17/2022 REVISED:

L. MATTHEW J. PROBSTFIELD, Registered Professional Land Surveyor, State of Texas No. 4925

MATTHEW J. PROBSTFIELD, Registered Professional Land Surveyor, State of Texas No. 4925

EMMA C. TRAMUTO

DATE: 01/17/2022 REVISED:

L. MATTHEW J. PROBSTFIELD, Registered Professional Land Surveyor, State of Texas No. 4925

MATTHEW J. PROBSTFIELD, Registered Professional Land Surveyor, State of Texas No. 4925

EMMA C. TRAMUTO

DATE: 01/17/2022 REVISED:

L. MATTHEW J. PROBSTFIELD, Registered Professional Land Surveyor, State of Texas No. 4925

MATTHEW J. PROBSTFIELD, Registered Professional Land Surveyor, State of Texas No. 4925

EMMA C. TRAMUTO

DATE: 01/17/2022 REVISED:

L. MATTHEW J. PROBSTFIELD, Registered Professional Land Surveyor, State of Texas No. 4925

MATTHEW J. PROBSTFIELD, Registered Professional Land Surveyor, State of Texas No. 4925

EMMA C. TRAMUTO

DATE: 01/17/2022 REVISED:

AT&T Texas
14575 Presidio Square Blvd,
Room 135
Houston, Texas, 77083



From the desk of:
Brandon Reed
281-983-1228
Brandon.Reed.1@att.com

February 3, 2022

Mario Colina
Probstfeld & Associates
515 Park Grove Dr
Katy, Texas 77450
Phone: 281-829-0034
Fax: 281-829-0233

Dear *Mr. Colina*,

AT&T has no objection to the re-plat of the property located at *6 Stillforest Street, Houston Texas 77024*, as shown on the *Preliminary* plat dated *January 21, 2022* from *Probstfeld & Associates*.

Sincerely,

Brandon Reed
Manager Engineering Design



February 2, 2022

MARIO COLINA, P.E.
Probstfeld & Associates
515 Park Grove Dr., Suite 102
Katy, Texas 77460

Re: Preliminary Plat of 6 Stillforest

To Whom It May Concern,

Comcast of Houston LLC, a Delaware Limited Liability Company, herein referred to as "Comcast Cable", has been asked to provide a letter of "No Objection" for the above referenced survey dated January 21, 2022.

At this time, Comcast Cable has no objection associated with the general layout and utility easements as exhibited on said plat.

In cases where utility easements are overlapping with drainage or other specific or pre-existing easements, Comcast Cable will require exclusive easements.

Upon completion of Comcast Cable's facility design, if so required, dedicated utility easements may be determined inadequate by Comcast Cable. In these cases, the developer, his successors or assigns, will be required to provide Comcast with exclusive easements.

This letter does not give consent to any encroachments, abandonments of pre-existing easements, roads, alleys, or street rights-of-way. A abandonment of any of the above requires a formal review, consent and closure process.

Please feel free to contact me at 435-224-2356 with any questions that you may have.

Sincerely,

A handwritten signature in black ink, appearing to read "Jeff Houston".

Jeff Houston
Authorized Representative



MEMORIAL VILLAGES WATER AUTHORITY

8955 GAYLORD DRIVE, HOUSTON, TEXAS 77024-2903

PH: 713-465-8318

FAX: 713-465-8387

February 7, 2022

City of Piney Point Village
Planning & Zoning Commission
7676 Woodway Dr., Suite 300
Houston, Texas 77063

James J. Tramuto and Emma C. Tramuto
C/O Probstfeld & Associates
515 Park Grove Drive
Katy, Texas 77450

VIA FAX No. 713-782-3178

VIA Email: mario@probstfeld.com

Re: Letter of No Objection for **Preliminary** Plat of Tr 5 Stillforest
1 Lot, 1 Block, No Reserve, aka 6 Stillforest, Piney Point Village, Texas

Dear Commissioners:

Memorial Villages Water Authority (the "Water Authority") has reviewed the proposed **Preliminary** Plat of the above referenced single family residential lot in the City of Piney Point Village. In our review, we have determined that the proposed Plat will not adversely affect either the existing sanitary sewer system or existing water system that serve property along Stillforest nor the existing services to this proposed lot as this property is currently served with water and sewer service. Should a new residence be proposed on this lot, the owners are required to obtain a "Letter of Water and Sewer Availability" from the Water Authority prior to obtaining a building permit.

If you have any questions, you may reach me at 713-465-8318.

Sincerely,

A handwritten signature in blue ink, appearing to read "Trey Cantu".

Trey Cantu
General Manager

Cc: Customer file

HARRIS COUNTY APPRAISAL DISTRICT
 REAL PROPERTY ACCOUNT INFORMATION
 0410280080005

Tax Year: 2022



Owner and Property Information									
Owner Name & Mailing Address:				TRAMUTO JAMES J & EMMA C 6 STILLFOREST ST HOUSTON TX 77024-7518			Legal Description:		TR 5 STILL FOREST U/R ABST 72 J D TAYLOR 6 STILLFOREST ST HOUSTON TX 77024
Property Address:									
State Class Code	Land Use Code	Land Area	Total Living Area	Neighborhood	Neighborhood Group	Market Area		Map Facet	Key Map ^{1/2}
A1 -- Real, Residential, Single-Family	1001 -- Residential Improved	41,948 SF	4,628 SF	7822	25501	392 -- ISD 25 - Memorial Villages South of I-10		5056A	490Q

Value Status Information	
Value Status	Shared CAD
All Values Pending	No

Exemptions and Jurisdictions						
Exemption Type	Districts	Jurisdictions	Exemption Value	ARB Status	2021 Rate	2022 Rate
Residential Homestead	025	SPRING BRANCH ISD	Pending	Pending	1.304300	
	040	HARRIS COUNTY	Pending	Pending	0.376930	
	041	HARRIS CO FLOOD CNTRL	Pending	Pending	0.033490	
	042	PORT OF HOUSTON AUTHY	Pending	Pending	0.008720	
	043	HARRIS CO HOSP DIST	Pending	Pending	0.162210	
	044	HARRIS CO EDUC DEPT	Pending	Pending	0.004990	
	075	PINEY POINT VILLAGE	Pending	Pending	0.255140	
	707	MEMORIAL VILLAGES WA	Pending	Pending	0.026369	

Texas law prohibits us from displaying residential photographs, sketches, floor plans, or information indicating the age of a property owner on our website. You can inspect this information or get a copy at **HCAD's Information center at 13013 NW Freeway.**

Valuations			
Value as of January 1, 2021		Value as of January 1, 2022	
	Market	Appraised	
Land	1,638,960		Land
Improvement	252,847		Improvement
Total	1,891,807	1,891,807	Total
			Pending

Land												
Market Value Land												
Line	Description	Site Code	Unit Type	Units	Size Factor	Site Factor	Appr O/R Factor	Appr O/R Reason	Total Adj	Unit Price	Adj Unit Price	Value
1	1001 -- Res Improved Table Value	SF1	SF	40,000	1.00	1.00	1.00	--	1.00	Pending	Pending	Pending
2	1001 -- Res Improved Table Value	SF3	SF	1,948	1.00	0.50	1.00	--	0.50	Pending	Pending	Pending

Building							
Building	Year Built	Remodeled	Type	Style	Quality	Impr Sq Ft	Building Details
1	1948	2001	Residential Single Family	Residential 1 Family	Good	4,628 *	Displayed

* All HCAD residential building measurements are done from the exterior, with individual measurements rounded to the closest foot. This measurement includes all closet space, hallways, and interior staircases. Attached garages are not included in the square footage of living area, but valued separately. Living area above *attached* garages is included in the square footage living area of the dwelling. Living area above *detached* garages is not included in the square footage living area of the dwelling but is valued separately. This method is used on all residential properties in Harris County to ensure the uniformity of square footage of living area measurements district-wide. There can be a reasonable variance between the HCAD square footage and your square footage measurement, especially if your square footage measurement was an interior measurement or an exterior measurement to the inch.

Building Details (1)

Building Data	
Element	Detail
Cost and Design	Partial
Cond / Desir / Util	Good
Foundation Type	Slab
Grade Adjustment	B+
Heating / AC	Central Heat/AC
Physical Condition	Average
Exterior Wall	Frame / Concrete Blk
Exterior Wall	Brick / Masonry
Element	Units
Room: Total	10
Room: Rec	1
Room: Half Bath	1
Room: Full Bath	3
Room: Bedroom	3
Fireplace: Metal Prefab	1

Building Areas	
Description	Area
BASE AREA PRI	4,594
FRAME BAY PRI	21
FRAME BAY PRI	13

Extra Features

Line	Description	Quality	Condition	Units	Year Built
1	Carport - Residential	Average	Average	589.00	1980
2	Gunite Pool	Average	Average	640.00	1984
3	Frame Utility Shed	Average	Average	248.00	1980
4	Pool Heater only	Average	Average	1.00	1984

Harris County Appraisal District



0 50 100 200 Feet

PUBLICATION DATE: 4/28/2021

Geospatial or map data maintained by the Harris County Appraisal District is for informational purposes and may not have been prepared for or be suitable for legal, engineering, or surveying purposes. It does not represent an on-the-ground survey and only represents the approximate location of property boundaries.

MAP LOCATION



FACET 5056A47

10	11	12	9	10
2	3	4	1	2
6	7	8	5	6

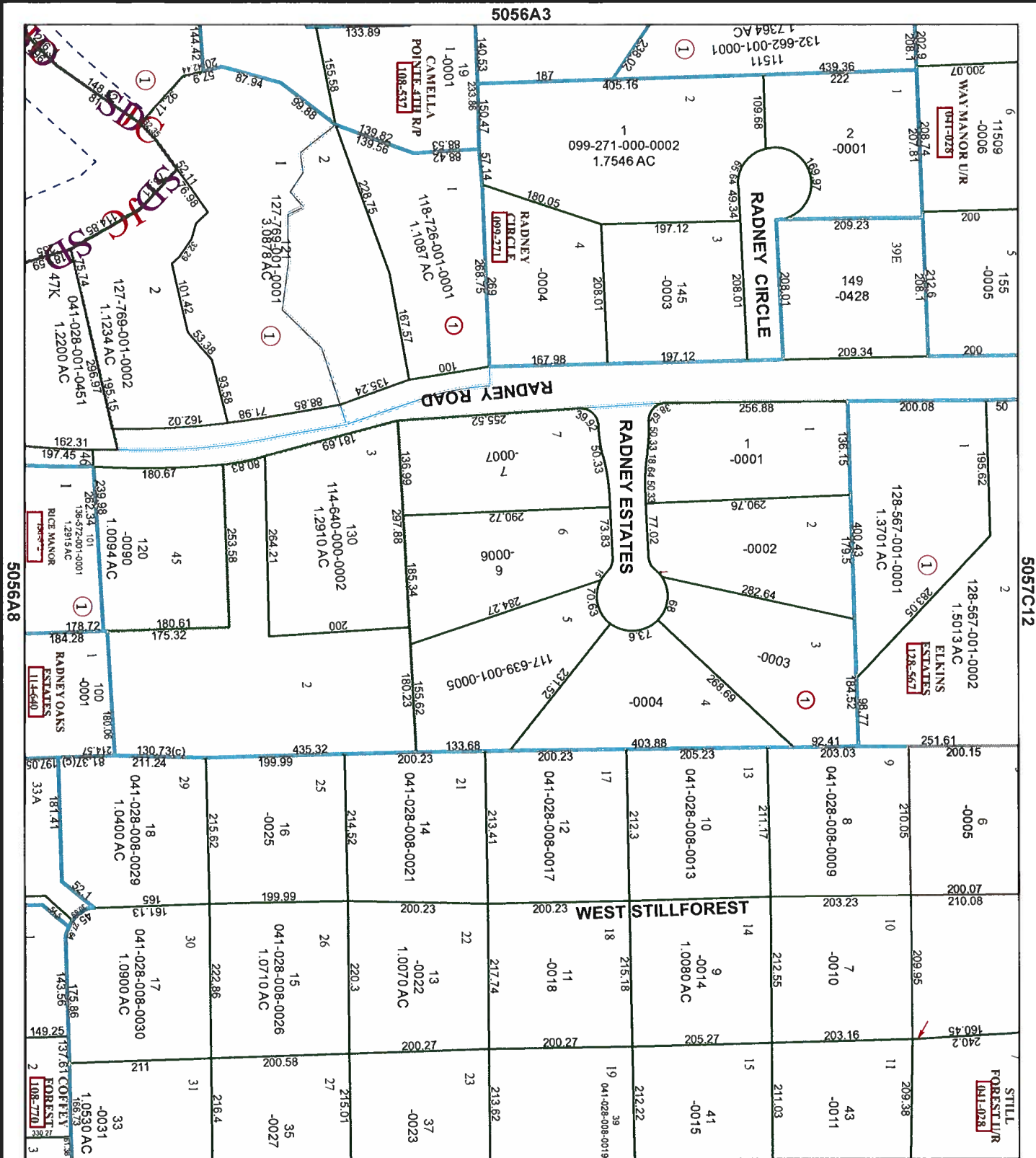

5056A3

5057C12

5056A8

5056B1

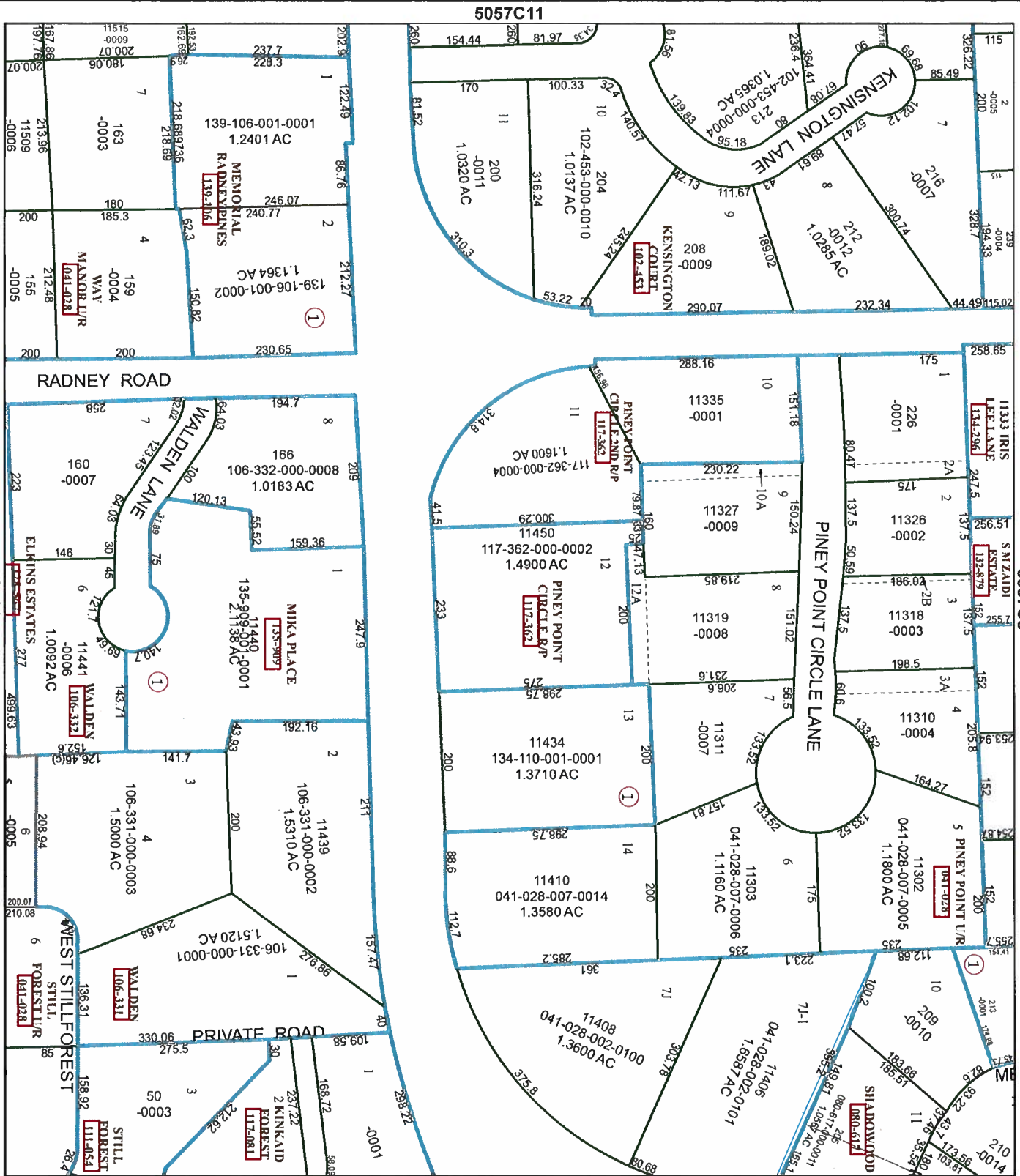

5057C11

5057C8

5057D9



Harris County Appraisal District

0 50 100 200 Feet
 PUBLICATION DATE: 1/17/2021

Geospatial or map data maintained by the Harris County Appraisal District is for informational purposes and may not have been prepared for or be suitable for legal, engineering, or surveying purposes. It does not represent an on-the-ground survey and only represents the approximate location of property boundaries.

MAP LOCATION



FACET 5057C12

6	7	8	5	6
10	11	9	10	
2	3	4	1	2

4 STILLHURST ST.

6 Still forest

6 STILLFOREST STREET - PINEY POINT VILLAGE

ACAD ID	Owner Name 1	Owner Mail 1	City	Owner Mail State	Owner ZIP	Legal Desc. 1	Legal Desc. 2	Property Address Number	Property Address Street	Property Address Suffix	Property Address Zip	PRIUM PLAT LETTER CERT #	FINA PLAT LETTER CERT #
1	DAS MICKY N & ANDREA	4 RADNEY ROAD EST	HOUSTON	TX	77024-7539	LT 4 BLK 1	RADNEY ESTATES	4	RADNEY ROAD	EST	77024	7017 1000 0000 1330 0964	
2	HAAPANIEMI EDMOND JR & MARIA	3 RADNEY ROAD EST	HOUSTON	TX	77024-7540	LT 3 BLK 1	RADNEY ESTATES	3	RADNEY ROAD	EST	77024	7017 1000 0000 1330 0971	
3	SWEITER DONALD & JANA	2 RADNEY ROAD EST	HOUSTON	TX	77024-7539	LT 2 BLK 1	RADNEY ESTATES	2	RADNEY ROAD	EST	77024	7017 1000 0000 1330 0986	
4	ODUM MARVIN E. III & MARLOLIDE	150 RADNEY RD	HOUSTON	TX	77024-7321	LT 1 BLK 1	ELKINS ESTATES	150	RADNEY ROAD	ROAD	77024	7017 1000 0000 1330 0995	
5	BAHORICH MICHAEL S. & DONNA M.	152 RADNEY RD	HOUSTON	TX	77024-7321	LT 2 BLK 1	ELKINS ESTATES	152	RADNEY ROAD	ROAD	77024	7017 1000 0000 1330 1008	
6	SAFAHEH EBRAHIM & FLORA T.	11441 WALDEN LN	HOUSTON	TX	77024-7526	LT 6	WALDEN SEC 2	11441	WALDEN LANE	LANE	77024	7017 1000 0000 1330 1015	
7	SUTTON MICHAEL H & KATHY Y	11440 WALDEN LN	HOUSTON	TX	77024-7526	LT 1 BLK 1	MIKA PLACE	11440	WALDEN LANE	LANE	77024	7017 1000 0000 1330 1022	
8	MEHTA MEENA H % MEENA H MEHTA 2012 TRUST	4 STILLFOREST ST	HOUSTON	TX	77024-7518	LT 3	WALDEN SEC 1	4	STILLFOREST STREET	STREET	77024	7017 1000 0000 1330 1039	
9	MCNAIR STEPHEN & STACY	2 STILLFOREST ST	HOUSTON	TX	77024-7518	LT 1	WALDEN SEC 1	2	STILLFOREST STREET	STREET	77024	7017 1000 0000 1330 1046	
10	REJAE SHAHILA & IRAJ	121 N POST OAK LN 1103	HOUSTON	TX	77024-7712	LT 3	STILL FOREST R/P	50	STILLFOREST STREET	STREET	77024	7017 1000 0000 1330 1053	
11	COX CHARLES MITCHELL & SHELLEY	5 STILLFOREST ST	HOUSTON	TX	77024-7518	LT 6	STILL FOREST U/R	5	STILLFOREST STREET	STREET	77024	7017 1000 0000 1330 1060	
12	PARSONS PAUL A & JESSICA L.	7 STILLFOREST ST	HOUSTON	TX	77024-7518	TR 10	STILL FOREST U/R	7	STILLFOREST STREET	STREET	77024	7017 1000 0000 1330 1084	
13	VUJASINOVIC VUK S & OFELIA H	8 STILLFOREST ST	HOUSTON	TX	77024-7518	TR 9	STILL FOREST U/R	8	STILLFOREST STREET	STREET	77024	7017 1000 0000 1330 1077	
14	PITTA HOLDINGS LLC	1302 WAUGH DR PMB 864	HOUSTON	TX	77019-3908	TR 7	STILL FOREST U/R	45	STILLFOREST STREET	STREET	77024	7017 1000 0000 1330 1091	
15	REJAE SHAHILA & IRAJ	50 STILLFOREST ST	HOUSTON	TX	77024-7712	LT 3	STILL FOREST R/P	50	STILLFOREST STREET	STREET	77024	7017 1000 0000 1330 1107	
16	PITTA HOLDINGS LLC	45 STILLFOREST ST	HOUSTON	TX	77024-7518	TR 7	STILL FOREST U/R	45	STILLFOREST STREET	STREET	77024	7017 1000 0000 1330 1114	

Property Boundaries & MAP LOCATION



FACET
5057D9-7

7	8	5	6	7
11	12	10	11	3
3	4	1	2	3

Harris County Appraisal District



PUBLICATION DATE: 10/2021

0 50 100 200 Feet
Copyright or map data maintained by the Harris County Appraisal District and may not have been updated for recent changes. For legal purposes, it is recommended that you verify the accuracy of the information shown on this map with the appropriate authority. City represents the appropriate authority of the jurisdiction.



FACET
5056B1-7

11	12	9	10	11
3	4	1	2	3
7	8	5	6	7

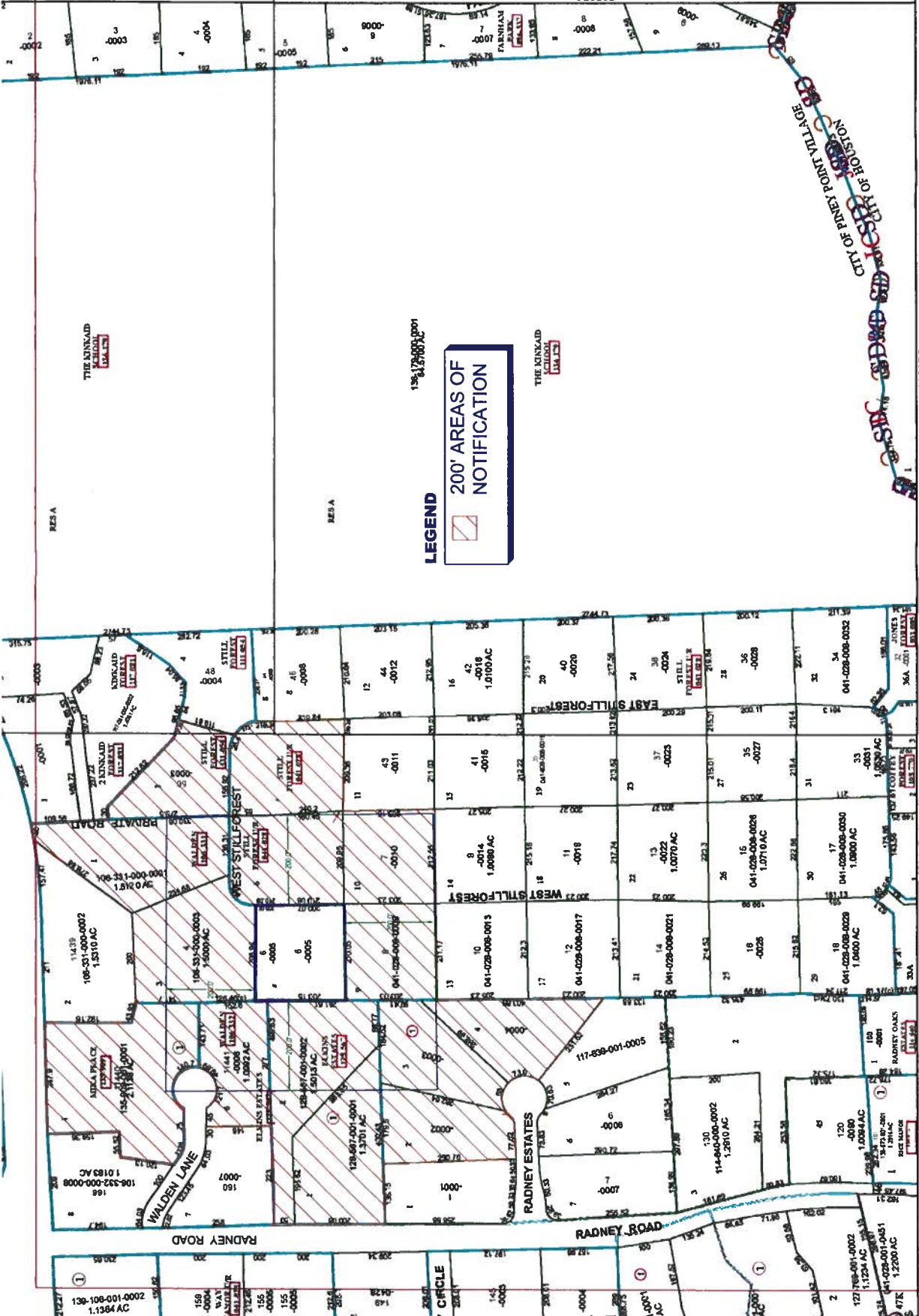

LEGEND

200' AREAS OF NOTIFICATION

5056B8

5056A8

SENDER: COMPLETE THIS SECTION	COMPLETE THIS SECTION ON DELIVERY
<ul style="list-style-type: none"> Complete items 1, 2, and 3. Print your name and address on the reverse so that we can return the card to you. Attach this card to the back of the mailpiece, or on the front if space permits. 	<p>A. Signature BE <input checked="" type="checkbox"/> Agent <input type="checkbox"/> Addressee</p> <p>B. Received by (Printed Name) COVID-19 C. Date of Delivery 4-14-20</p> <p>D. Is delivery address different from item 1? <input type="checkbox"/> Yes If YES, enter delivery address below: <input type="checkbox"/> No Rt. 2427</p>
<p>ODUM MARVIN E., III & MARILOLLIDE 150 RADNEY RD HOUSTON TX 77024-7321</p>	<p>3. Service Type <input type="checkbox"/> Priority Mail Express® <input type="checkbox"/> Adult Signature <input type="checkbox"/> Registered Mail™ <input type="checkbox"/> Adult Signature Restricted Delivery <input type="checkbox"/> Registered Mail Restrict Delivery <input checked="" type="checkbox"/> Certified Mail® <input type="checkbox"/> Signature Confirmation™ <input type="checkbox"/> Certified Mail Restricted Delivery <input type="checkbox"/> Signature Confirmation Restricted Delivery <input type="checkbox"/> Collect on Delivery <input type="checkbox"/> Signature Confirmation Restricted Delivery <input type="checkbox"/> Collect on Delivery Restricted Delivery <input type="checkbox"/> Signature Confirmation Restricted Delivery</p>
<p>2. Article Number (Transfer from service label) 7017 1000 0000 1330 0995</p>	<p>PS Form 3811, July 2020 PSN 7530-02-000-9053 Domestic Return Receipt</p>

SENDER: COMPLETE THIS SECTION	COMPLETE THIS SECTION ON DELIVERY
<ul style="list-style-type: none"> Complete items 1, 2, and 3. Print your name and address on the reverse so that we can return the card to you. Attach this card to the back of the mailpiece, or on the front if space permits. 	<p>A. Signature BE <input checked="" type="checkbox"/> Agent <input type="checkbox"/> Addressee</p> <p>B. Received by (Printed Name) COVID-19 C. Date of Delivery 4-14-20</p> <p>D. Is delivery address different from item 1? <input type="checkbox"/> Yes If YES, enter delivery address below: <input type="checkbox"/> No Rt. 2427</p>
<p>SUTTON MICHAEL H & KATHY Y 11440 WALDEN LN HOUSTON TX 77024-7526</p>	<p>3. Service Type <input type="checkbox"/> Priority Mail Express® <input type="checkbox"/> Adult Signature <input type="checkbox"/> Registered Mail™ <input type="checkbox"/> Adult Signature Restricted Delivery <input type="checkbox"/> Registered Mail Restrict Delivery <input checked="" type="checkbox"/> Certified Mail® <input type="checkbox"/> Signature Confirmation™ <input type="checkbox"/> Certified Mail Restricted Delivery <input type="checkbox"/> Signature Confirmation Restricted Delivery <input type="checkbox"/> Collect on Delivery <input type="checkbox"/> Signature Confirmation Restricted Delivery <input type="checkbox"/> Collect on Delivery Restricted Delivery <input type="checkbox"/> Signature Confirmation Restricted Delivery</p>
<p>2. Article Number (Transfer from service label) 7017 1000 0000 1330 1022</p>	<p>PS Form 3811, July 2020 PSN 7530-02-000-9053 Domestic Return Receipt</p>

SENDER: COMPLETE THIS SECTION	COMPLETE THIS SECTION ON DELIVERY
<ul style="list-style-type: none"> Complete items 1, 2, and 3. Print your name and address on the reverse so that we can return the card to you. Attach this card to the back of the mailpiece, or on the front if space permits. 	<p>A. Signature COVID-19 <input checked="" type="checkbox"/> Agent <input type="checkbox"/> Addressee</p> <p>B. Received by (Printed Name) COVID-19 C. Date of Delivery 4-15-20</p> <p>D. Is delivery address different from item 1? <input type="checkbox"/> Yes If YES, enter delivery address below: <input type="checkbox"/> No</p>
<p>MEHTA MEENA H % MEENA H MEHTA 2012 TRUST 4 STILLFOREST ST HOUSTON TX 77024-7518</p>	<p>3. Service Type <input type="checkbox"/> Priority Mail Express® <input type="checkbox"/> Adult Signature <input type="checkbox"/> Registered Mail™ <input type="checkbox"/> Adult Signature Restricted Delivery <input type="checkbox"/> Registered Mail Restrict Delivery <input checked="" type="checkbox"/> Certified Mail® <input type="checkbox"/> Signature Confirmation™ <input type="checkbox"/> Certified Mail Restricted Delivery <input type="checkbox"/> Signature Confirmation Restricted Delivery <input type="checkbox"/> Collect on Delivery <input type="checkbox"/> Signature Confirmation Restricted Delivery <input type="checkbox"/> Collect on Delivery Restricted Delivery <input type="checkbox"/> Signature Confirmation Restricted Delivery</p>
<p>2. Article Number (Transfer from service label) 7017 1000 0000 1330 1039</p>	<p>PS Form 3811, July 2020 PSN 7530-02-000-9053 Domestic Return Receipt</p>

SENDER: COMPLETE THIS SECTION

- Complete items 1, 2, and 3.
- Print your name and address on the reverse so that we can return the card to you.
- Attach this card to the back of the mailpiece, or on the front if space permits.

1. Article Addressed to:

VUJASINOVIC VUK S & OFELIA H
 8 STILLFOREST ST
 HOUSTON TX 77024-7518



9590 9402 6954 1104 6491 66

2. Article Number (Transfer from service label)

7017 1000 0000 1330 1077

PS Form 3811, July 2020 PSN 7530-02-000-9053

COMPLETE THIS SECTION ON DELIVERY

A. Signature

X

- Agent
- Addressee

B. Received by (Printed Name)

MS C19

C. Date of Delivery

4/14/22

D. Is delivery address different from item 1? Yes
If YES, enter delivery address below: No

J. Service Type

- Adult Signature
- Adult Signature Restricted Delivery
- Certified Mail®
- Certified Mail Restricted Delivery
- Collect on Delivery
- Collect on Delivery Restricted Delivery

- Priority Mail Express®
- Registered Mail™
- Registered Mail Restricted Delivery
- Signature Confirmation™
- Signature Confirmation Restricted Delivery

Mail
 Mail Restricted Delivery (500)

Domestic Return Receipt

SENDER: COMPLETE THIS SECTION

- Complete items 1, 2, and 3.
- Print your name and address on the reverse so that we can return the card to you.
- Attach this card to the back of the mailpiece, or on the front if space permits.

1. Article Addressed to:

HAAPANIEMI EDMOND JR & MARIA
 3 RADNEY ROAD EST
 HOUSTON TX 77024-7540



9590 9402 6954 1104 6490 50

2. Article Number (Transfer from service label)

7017 1000 0000 1330 0971

PS Form 3811, July 2020 PSN 7530-02-000-9053

COMPLETE THIS SECTION ON DELIVERY

A. Signature

X

BE

- Agent
- Addressee

B. Received by (Printed Name)

COVID-19

C. Date of Delivery

4-14-22

D. Is delivery address different from item 1? Yes
If YES, enter delivery address below: No

Rt. 2427

3. Service Type

- Adult Signature
- Adult Signature Restricted Delivery
- Certified Mail®
- Certified Mail Restricted Delivery
- Collect on Delivery
- Collect on Delivery Restricted Delivery

- Priority Mail Express®
- Registered Mail™
- Registered Mail Restricted Delivery
- Signature Confirmation™
- Signature Confirmation Restricted Delivery

Mail
 Mail Restricted Delivery (500)

Domestic Return Receipt

SENDER: COMPLETE THIS SECTION

- Complete items 1, 2, and 3.
- Print your name and address on the reverse so that we can return the card to you.
- Attach this card to the back of the mailpiece, or on the front if space permits.

1. Article Addressed to:

COX CHARLES MITCHELL & SHELLEY
 5 STILLFOREST ST
 HOUSTON TX 77024-7518



9590 9402 6954 1104 6491 42

2. Article Number (Transfer from service label)

7017 1000 0000 1330 1060

PS Form 3811, July 2020 PSN 7530-02-000-9053

COMPLETE THIS SECTION ON DELIVERY

A. Signature

X

COVID-19

- Agent
- Addressee

B. Received by (Printed Name)

C. Date of Delivery

4-15-22

D. Is delivery address different from item 1? Yes
If YES, enter delivery address below: No

3. Service Type

- Adult Signature
- Adult Signature Restricted Delivery
- Certified Mail®
- Certified Mail Restricted Delivery
- Collect on Delivery
- Collect on Delivery Restricted Delivery

- Priority Mail Express®
- Registered Mail™
- Registered Mail Restricted Delivery
- Signature Confirmation™
- Signature Confirmation Restricted Delivery

Mail
 Mail Restricted Delivery (500)

Domestic Return Receipt

SENDER: COMPLETE THIS SECTION	COMPLETE THIS SECTION ON DELIVERY	
<ul style="list-style-type: none"> Complete items 1, 2, and 3. Print your name and address on the reverse so that we can return the card to you. Attach this card to the back of the mailpiece, or on the front if space permits. 	<p>A. Signature <input checked="" type="checkbox"/> <i>BE</i> <input checked="" type="checkbox"/> Agent <input type="checkbox"/> Addressee</p>	
1. Article Addressed to:	B. Received by (Printed Name) <i>Covid-19</i>	C. Date of Delivery <i>4-15-22</i>
SAFAHIEH EBRAHIM & FLORA 11441 WALDEN LN HOUSTON TX 77024-7526	D. Is delivery address different from item 1? <input type="checkbox"/> Yes If YES, enter delivery address below: <input type="checkbox"/> No <i>Rt. 2427</i>	
 9590 9402 6954 1104 6490 98	3. Service Type <input type="checkbox"/> Adult Signature <input type="checkbox"/> Priority Mail Express® <input type="checkbox"/> Adult Signature Restricted Delivery <input type="checkbox"/> Registered Mail™ <input checked="" type="checkbox"/> Certified Mail® <input type="checkbox"/> Registered Mail Restricted Delivery <input type="checkbox"/> Certified Mail Restricted Delivery <input type="checkbox"/> Signature Confirmation™ <input type="checkbox"/> Collect on Delivery <input type="checkbox"/> Signature Confirmation Restricted Delivery <input type="checkbox"/> Collect on Delivery Restricted Delivery <input type="checkbox"/> Registered Mail Restricted Delivery	
2. Article Number (Transfer from service label) 7017 1000 0000 1330 1015		
PS Form 3811, July 2020 PSN 7530-02-000-9053		Domestic Return Receipt

SENDER: COMPLETE THIS SECTION	COMPLETE THIS SECTION ON DELIVERY	
<ul style="list-style-type: none"> Complete items 1, 2, and 3. Print your name and address on the reverse so that we can return the card to you. Attach this card to the back of the mailpiece, or on the front if space permits. 	<p>A. Signature <input checked="" type="checkbox"/> <i>BE</i> <input checked="" type="checkbox"/> Agent <input type="checkbox"/> Addressee</p>	
1. Article Addressed to:	B. Received by (Printed Name) <i>Covid-19</i>	C. Date of Delivery <i>4-14-22</i>
BAHORICH MICHAEL S. & DONNA M. 152 RADNEY RD HOUSTON TX 77024-7321	D. Is delivery address different from item 1? <input type="checkbox"/> Yes If YES, enter delivery address below: <input type="checkbox"/> No <i>Rt. 2427</i>	
 9590 9402 6954 1104 6490 81	3. Service Type <input type="checkbox"/> Adult Signature <input type="checkbox"/> Priority Mail Express® <input type="checkbox"/> Adult Signature Restricted Delivery <input type="checkbox"/> Registered Mail™ <input checked="" type="checkbox"/> Certified Mail® <input type="checkbox"/> Registered Mail Restricted Delivery <input type="checkbox"/> Certified Mail Restricted Delivery <input type="checkbox"/> Signature Confirmation™ <input type="checkbox"/> Collect on Delivery <input type="checkbox"/> Signature Confirmation Restricted Delivery <input type="checkbox"/> Collect on Delivery Restricted Delivery <input type="checkbox"/> Registered Mail Restricted Delivery	
2. Article Number (Transfer from service label) 7017 1000 0000 1330 1008		
PS Form 3811, July 2020 PSN 7530-02-000-9053		Domestic Return Receipt

SENDER: COMPLETE THIS SECTION	COMPLETE THIS SECTION ON DELIVERY	
<ul style="list-style-type: none"> Complete items 1, 2, and 3. Print your name and address on the reverse so that we can return the card to you. Attach this card to the back of the mailpiece, or on the front if space permits. 	<p>A. Signature <input checked="" type="checkbox"/> <i>[Signature]</i> <input checked="" type="checkbox"/> Agent <input type="checkbox"/> Addressee</p>	
1. Article Addressed to:	B. Received by (Printed Name) <i>[Signature]</i>	C. Date of Delivery <i>4/14/22</i>
PARSONS PAUL A & JESSICA 7 STILLFOREST ST HOUSTON TX 77024-7518	D. Is delivery address different from item 1? <input type="checkbox"/> Yes If YES, enter delivery address below: <input type="checkbox"/> No	
 9590 9402 6954 1104 6491 59	3. Service Type <input type="checkbox"/> Adult Signature <input type="checkbox"/> Priority Mail Express® <input type="checkbox"/> Adult Signature Restricted Delivery <input type="checkbox"/> Registered Mail™ <input checked="" type="checkbox"/> Certified Mail® <input type="checkbox"/> Registered Mail Restricted Delivery <input type="checkbox"/> Certified Mail Restricted Delivery <input type="checkbox"/> Signature Confirmation™ <input type="checkbox"/> Collect on Delivery <input type="checkbox"/> Signature Confirmation Restricted Delivery <input type="checkbox"/> Collect on Delivery Restricted Delivery <input type="checkbox"/> Registered Mail Restricted Delivery	
2. Article Number (Transfer from service label) 7017 1000 0000 1330 1084		
PS Form 3811, July 2020 PSN 7530-02-000-9053		Domestic Return Receipt

SENDER: COMPLETE THIS SECTION

- Complete items 1, 2, and 3.
- Print your name and address on the reverse so that we can return the card to you.
- Attach this card to the back of the mailpiece, or on the front if space permits.

1. Article Addressed to:

SWEITZER DONALD & JANA
2 RADNEY ROAD EST
HOUSTON TX 77024-7539



9590 9402 6954 1104 6490 67

2. Article Number (Transfer from service label)

7017 1000 0000 1330 0988

PS Form 3811, July 2020 PSN 7530-02-000-9053

Domestic Return Receipt

COMPLETE THIS SECTION ON DELIVERY

A. Signature

X *BE* Agent
 Addressee

B. Received by (Printed Name)

COVID-19

C. Date of Delivery

4-14-22

D. Is delivery address different from item 1? Yes
If YES, enter delivery address below: No

Rt. 2427

3. Service Type

- Adult Signature
- Adult Signature Restricted Delivery
- Certified Mail®
- Certified Mail Restricted Delivery
- Collect on Delivery
- Collect on Delivery Restricted Delivery
- Insured Mail
- Priority Mail Express®
- Registered Mail™
- Registered Mail Restricted Delivery
- Signature Confirmation®
- Signature Confirmation Restricted Delivery
- Signature Confirmation Restricted Delivery

SENDER: COMPLETE THIS SECTION

- Complete items 1, 2, and 3.
- Print your name and address on the reverse so that we can return the card to you.
- Attach this card to the back of the mailpiece, or on the front if space permits.

1.

DAS MICKY N & ANDREA
4 RADNEY ROAD EST
HOUSTON TX 77024-7539



9590 9402 6954 1104 6490 43

2. Article Number (Transfer from service label)

7017 1000 0000 1330 0964

PS Form 3811, July 2020 PSN 7530-02-000-9053

Domestic Return Receipt

COMPLETE THIS SECTION ON DELIVERY

A. Signature

X *BE* Agent
 Addressee

B. Received by (Printed Name)

COVID-19

C. Date of Delivery

4-14-22

D. Is delivery address different from item 1? Yes
If YES, enter delivery address below: No

Rt. 2427

3. Service Type

- Adult Signature
- Adult Signature Restricted Delivery
- Certified Mail®
- Certified Mail Restricted Delivery
- Collect on Delivery
- Collect on Delivery Restricted Delivery
- Insured Mail
- Priority Mail Express®
- Registered Mail™
- Registered Mail Restricted Delivery
- Signature Confirmation®
- Signature Confirmation Restricted Delivery
- Signature Confirmation Restricted Delivery

SENDER: COMPLETE THIS SECTION

- Complete items 1, 2, and 3.
- Print your name and address on the reverse so that we can return the card to you.
- Attach this card to the back of the mailpiece, or on the front if space permits.

1. Article Addressed to:

MCNAIR STEPHEN & STACY
2 STILLFOREST ST
HOUSTON TX 77024-7518



9590 9402 6954 1104 6491 28

2. Article Number (Transfer from service label)

7017 1000 0000 1330 1046

PS Form 3811, July 2020 PSN 7530-02-000-9053

Domestic Return Receipt

COMPLETE THIS SECTION ON DELIVERY

A. Signature

X *MS* Agent
 Addressee

B. Received by (Printed Name)

COVID-19

C. Date of Delivery

4-14-22

D. Is delivery address different from item 1? Yes
If YES, enter delivery address below: No

3. Service Type

- Adult Signature
- Adult Signature Restricted Delivery
- Certified Mail®
- Certified Mail Restricted Delivery
- Collect on Delivery
- Collect on Delivery Restricted Delivery
- Insured Mail
- Priority Mail Express®
- Registered Mail™
- Registered Mail Restricted Delivery
- Signature Confirmation®
- Signature Confirmation Restricted Delivery
- Signature Confirmation Restricted Delivery

8968 0964
1330 0000 1000 0000 7017

U.S. Postal Service™
CERTIFIED MAIL® RECEIPT
Domestic Mail Only

For delivery information, visit our website at www.usps.com®.

OFFICIAL USE

Certified Mail Fee \$	Postmark Here
Extra Services & Fees (check box, add fee as appropriate)	
<input type="checkbox"/> Return Receipt (hardcopy) \$	
<input type="checkbox"/> Return Receipt (electronic) \$	
<input type="checkbox"/> Certified Mail Restricted Delivery \$	
<input type="checkbox"/> Adult Signature Required \$	
<input type="checkbox"/> Adult Signature Restricted Delivery \$	
Postage \$	
Total Postage and Fees \$	
Sent To SWETZER DONALD	
Street and Apt. No., or PO Box No. 2 RADNOKY RD	
City, State, ZIP+4® HOUSTON TX 77024	

PS Form 3800, April 2015 PSN 7530-02-000-9047 See Reverse for Instructions

8968 0964
1330 0000 1000 0000 7017

U.S. Postal Service™
CERTIFIED MAIL® RECEIPT
Domestic Mail Only

For delivery information, visit our website at www.usps.com®.

OFFICIAL USE

Certified Mail Fee \$	Postmark Here
Extra Services & Fees (check box, add fee as appropriate)	
<input type="checkbox"/> Return Receipt (hardcopy) \$	
<input type="checkbox"/> Return Receipt (electronic) \$	
<input type="checkbox"/> Certified Mail Restricted Delivery \$	
<input type="checkbox"/> Adult Signature Required \$	
<input type="checkbox"/> Adult Signature Restricted Delivery \$	
Postage \$	
Total Postage and Fees \$	
Sent To BAHORICH MICHAEL	
Street and Apt. No., or PO Box No. 152 RADNOKY RD	
City, State, ZIP+4® HOUSTON TX 77024	

PS Form 3800, April 2015 PSN 7530-02-000-9047 See Reverse for Instructions

8968 0964
1330 0000 1000 0000 7017

U.S. Postal Service™
CERTIFIED MAIL® RECEIPT
Domestic Mail Only

For delivery information, visit our website at www.usps.com®.

OFFICIAL USE

Certified Mail Fee \$	Postmark Here
Extra Services & Fees (check box, add fee as appropriate)	
<input type="checkbox"/> Return Receipt (hardcopy) \$	
<input type="checkbox"/> Return Receipt (electronic) \$	
<input type="checkbox"/> Certified Mail Restricted Delivery \$	
<input type="checkbox"/> Adult Signature Required \$	
<input type="checkbox"/> Adult Signature Restricted Delivery \$	
Postage \$	
Total Postage and Fees \$	
Sent To MCMUR STEPHEN	
Street and Apt. No., or PO Box No. 2 STILLFORKS ST	
City, State, ZIP+4® HOUSTON TX 77024	

PS Form 3800, April 2015 PSN 7530-02-000-9047 See Reverse for Instructions

8968 0964
1330 0000 1000 0000 7017

U.S. Postal Service™
CERTIFIED MAIL® RECEIPT
Domestic Mail Only

For delivery information, visit our website at www.usps.com®.

OFFICIAL USE

Certified Mail Fee \$	Postmark Here
Extra Services & Fees (check box, add fee as appropriate)	
<input type="checkbox"/> Return Receipt (hardcopy) \$	
<input type="checkbox"/> Return Receipt (electronic) \$	
<input type="checkbox"/> Certified Mail Restricted Delivery \$	
<input type="checkbox"/> Adult Signature Required \$	
<input type="checkbox"/> Adult Signature Restricted Delivery \$	
Postage \$	
Total Postage and Fees \$	
Sent To DAS MICKY	
Street and Apt. No., or PO Box No. 4 RADNOKY ROAD	
City, State, ZIP+4® HOUSTON TX 77024	

PS Form 3800, April 2015 PSN 7530-02-000-9047 See Reverse for Instructions

8968 0964
1330 0000 1000 0000 7017

U.S. Postal Service™
CERTIFIED MAIL® RECEIPT
Domestic Mail Only

For delivery information, visit our website at www.usps.com®.

OFFICIAL USE

Certified Mail Fee \$	Postmark Here
Extra Services & Fees (check box, add fee as appropriate)	
<input type="checkbox"/> Return Receipt (hardcopy) \$	
<input type="checkbox"/> Return Receipt (electronic) \$	
<input type="checkbox"/> Certified Mail Restricted Delivery \$	
<input type="checkbox"/> Adult Signature Required \$	
<input type="checkbox"/> Adult Signature Restricted Delivery \$	
Postage \$	
Total Postage and Fees \$	
Sent To ODUM MARVIN	
Street and Apt. No., or PO Box No. 150 RADNOKY RD	
City, State, ZIP+4® HOUSTON TX 77024	

PS Form 3800, April 2015 PSN 7530-02-000-9047 See Reverse for Instructions

8968 0964
1330 0000 1000 0000 7017

U.S. Postal Service™
CERTIFIED MAIL® RECEIPT
Domestic Mail Only

For delivery information, visit our website at www.usps.com®.

OFFICIAL USE

Certified Mail Fee \$	Postmark Here
Extra Services & Fees (check box, add fee as appropriate)	
<input type="checkbox"/> Return Receipt (hardcopy) \$	
<input type="checkbox"/> Return Receipt (electronic) \$	
<input type="checkbox"/> Certified Mail Restricted Delivery \$	
<input type="checkbox"/> Adult Signature Required \$	
<input type="checkbox"/> Adult Signature Restricted Delivery \$	
Postage \$	
Total Postage and Fees \$	
Sent To SUTTON MICHAEL	
Street and Apt. No., or PO Box No. 11440 WOODROW LN	
City, State, ZIP+4® HOUSTON TX 77024	

PS Form 3800, April 2015 PSN 7530-02-000-9047 See Reverse for Instructions

7017 1000 0000 1330 1084

U.S. Postal Service™
CERTIFIED MAIL® RECEIPT
Domestic Mail Only

For delivery information, visit our website at www.usps.com®.

OFFICIAL USE

Certified Mail Fee		Postmark Here
\$		
Extra Services & Fees (check box, add fee as appropriate)		
<input type="checkbox"/> Return Receipt (hardcopy) \$		
<input type="checkbox"/> Return Receipt (electronic) \$		
<input type="checkbox"/> Certified Mail Restricted Delivery \$		
<input type="checkbox"/> Adult Signature Required \$		
<input type="checkbox"/> Adult Signature Restricted Delivery \$		
Postage		
\$		
Total Postage and Fees		
\$		
Sent To PARSONS PAUL		
Street and Apt. No., or PO Box No. 7 STILLFORK65T ST		
City, State, ZIP+4® HOUSTON TX 77024		
PS Form 3800, April 2015 PSN 7530-02-000-9047		See Reverse for Instructions

7017 1000 0000 1330 1039

U.S. Postal Service™
CERTIFIED MAIL® RECEIPT
Domestic Mail Only

For delivery information, visit our website at www.usps.com®.

OFFICIAL USE

Certified Mail Fee		Postmark Here
\$		
Extra Services & Fees (check box, add fee as appropriate)		
<input type="checkbox"/> Return Receipt (hardcopy) \$		
<input type="checkbox"/> Return Receipt (electronic) \$		
<input type="checkbox"/> Certified Mail Restricted Delivery \$		
<input type="checkbox"/> Adult Signature Required \$		
<input type="checkbox"/> Adult Signature Restricted Delivery \$		
Postage		
\$		
Total Postage and Fees		
\$		
Sent To MEHTA NEENA		
Street and Apt. No., or PO Box No. 4 STILLFORK65T ST		
City, State, ZIP+4® HOUSTON TX 77024		
PS Form 3800, April 2015 PSN 7530-02-000-9047		See Reverse for Instructions

7017 1000 0000 1330 1091

U.S. Postal Service™
CERTIFIED MAIL® RECEIPT
Domestic Mail Only

For delivery information, visit our website at www.usps.com®.

OFFICIAL USE

Certified Mail Fee		Postmark Here
\$		
Extra Services & Fees (check box, add fee as appropriate)		
<input type="checkbox"/> Return Receipt (hardcopy) \$		
<input type="checkbox"/> Return Receipt (electronic) \$		
<input type="checkbox"/> Certified Mail Restricted Delivery \$		
<input type="checkbox"/> Adult Signature Required \$		
<input type="checkbox"/> Adult Signature Restricted Delivery \$		
Postage		
\$		
Total Postage and Fees		
\$		
Sent To PIVA HOLDINGS LLC		
Street and Apt. No., or PO Box No. 1302 WINDY DR PMB 864		
City, State, ZIP+4® HOUSTON TX 77024		
PS Form 3800, April 2015 PSN 7530-02-000-9047		See Reverse for Instructions

7017 1000 0000 1330 1077

U.S. Postal Service™
CERTIFIED MAIL® RECEIPT
Domestic Mail Only

For delivery information, visit our website at www.usps.com®.

OFFICIAL USE

Certified Mail Fee		Postmark Here
\$		
Extra Services & Fees (check box, add fee as appropriate)		
<input type="checkbox"/> Return Receipt (hardcopy) \$		
<input type="checkbox"/> Return Receipt (electronic) \$		
<input type="checkbox"/> Certified Mail Restricted Delivery \$		
<input type="checkbox"/> Adult Signature Required \$		
<input type="checkbox"/> Adult Signature Restricted Delivery \$		
Postage		
\$		
Total Postage and Fees		
\$		
Sent To VJASINOVIC VUK		
Street and Apt. No., or PO Box No. 8 STILLFORK65T ST		
City, State, ZIP+4® HOUSTON TX 77024		
PS Form 3800, April 2015 PSN 7530-02-000-9047		See Reverse for Instructions

7017 1000 0000 1330 1107

U.S. Postal Service™
CERTIFIED MAIL® RECEIPT
Domestic Mail Only

For delivery information, visit our website at www.usps.com®.

OFFICIAL USE

Certified Mail Fee		Postmark Here
\$		
Extra Services & Fees (check box, add fee as appropriate)		
<input type="checkbox"/> Return Receipt (hardcopy) \$		
<input type="checkbox"/> Return Receipt (electronic) \$		
<input type="checkbox"/> Certified Mail Restricted Delivery \$		
<input type="checkbox"/> Adult Signature Required \$		
<input type="checkbox"/> Adult Signature Restricted Delivery \$		
Postage		
\$		
Total Postage and Fees		
\$		
Sent To REJAE SHAHLA		
Street and Apt. No., or PO Box No. 50 STILLFORK65T ST		
City, State, ZIP+4® HOUSTON TX 77024		
PS Form 3800, April 2015 PSN 7530-02-000-9047		See Reverse for Instructions

7017 1000 0000 1330 1114

U.S. Postal Service™
CERTIFIED MAIL® RECEIPT
Domestic Mail Only

For delivery information, visit our website at www.usps.com®.

OFFICIAL USE

Certified Mail Fee		Postmark Here
\$		
Extra Services & Fees (check box, add fee as appropriate)		
<input type="checkbox"/> Return Receipt (hardcopy) \$		
<input type="checkbox"/> Return Receipt (electronic) \$		
<input type="checkbox"/> Certified Mail Restricted Delivery \$		
<input type="checkbox"/> Adult Signature Required \$		
<input type="checkbox"/> Adult Signature Restricted Delivery \$		
Postage		
\$		
Total Postage and Fees		
\$		
Sent To PIVA HOLDINGS, LLC		
Street and Apt. No., or PO Box No. 45 STILLFORK65T ST		
City, State, ZIP+4® HOUSTON TX 77024		
PS Form 3800, April 2015 PSN 7530-02-000-9047		See Reverse for Instruction

7017 1000 0000 1330 1053

U.S. Postal Service™
CERTIFIED MAIL® RECEIPT
Domestic Mail Only

For delivery information, visit our website at www.usps.com®.

OFFICIAL USE

Certified Mail Fee	\$
Extra Services & Fees (check box, add fee as appropriate)	
<input type="checkbox"/> Return Receipt (hardcopy)	\$
<input type="checkbox"/> Return Receipt (electronic)	\$
<input type="checkbox"/> Certified Mail Restricted Delivery	\$
<input type="checkbox"/> Adult Signature Required	\$
<input type="checkbox"/> Adult Signature Restricted Delivery	\$
Postage	\$
Total Postage and Fees	\$

Postmark
Here

Sent To **REJAE SHUKLA**
 Street and Apt. No., or PO Box No.
121 N POST OAK LN 1103
 City, State, ZIP+4®
HOUSTON, TX 77024

PS Form 3800, April 2015 PSN 7530-02-000-9047 See Reverse for Instructions

7017 1000 0000 1330 1060

U.S. Postal Service™
CERTIFIED MAIL® RECEIPT
Domestic Mail Only

For delivery information, visit our website at www.usps.com®.

OFFICIAL USE

Certified Mail Fee	\$
Extra Services & Fees (check box, add fee as appropriate)	
<input type="checkbox"/> Return Receipt (hardcopy)	\$
<input type="checkbox"/> Return Receipt (electronic)	\$
<input type="checkbox"/> Certified Mail Restricted Delivery	\$
<input type="checkbox"/> Adult Signature Required	\$
<input type="checkbox"/> Adult Signature Restricted Delivery	\$
Postage	\$
Total Postage and Fees	\$

Postmark
Here

Sent To **COX CHARLES**
 Street and Apt. No., or PO Box No.
5 STILLFORK ST
 City, State, ZIP+4®
HOUSTON TX 77014

PS Form 3800, April 2015 PSN 7530-02-000-9047 See Reverse for Instructions

7017 1000 0000 1330 0971

U.S. Postal Service™
CERTIFIED MAIL® RECEIPT
Domestic Mail Only

For delivery information, visit our website at www.usps.com®.

OFFICIAL USE

Certified Mail Fee	\$
Extra Services & Fees (check box, add fee as appropriate)	
<input type="checkbox"/> Return Receipt (hardcopy)	\$
<input type="checkbox"/> Return Receipt (electronic)	\$
<input type="checkbox"/> Certified Mail Restricted Delivery	\$
<input type="checkbox"/> Adult Signature Required	\$
<input type="checkbox"/> Adult Signature Restricted Delivery	\$
Postage	\$
Total Postage and Fees	\$

Postmark
Here

Sent To **HAAPANIEMI EDMOND**
 Street and Apt. No., or PO Box No.
3 RADWAY ROAD
 City, State, ZIP+4®
HOUSTON TX 77024

PS Form 3800, April 2015 PSN 7530-02-000-9047 See Reverse for Instructions

7017 1000 0000 1330 1015

U.S. Postal Service™
CERTIFIED MAIL® RECEIPT
Domestic Mail Only

For delivery information, visit our website at www.usps.com®.

OFFICIAL USE

Certified Mail Fee	\$
Extra Services & Fees (check box, add fee as appropriate)	
<input type="checkbox"/> Return Receipt (hardcopy)	\$
<input type="checkbox"/> Return Receipt (electronic)	\$
<input type="checkbox"/> Certified Mail Restricted Delivery	\$
<input type="checkbox"/> Adult Signature Required	\$
<input type="checkbox"/> Adult Signature Restricted Delivery	\$
Postage	\$
Total Postage and Fees	\$

Postmark
Here

Sent To **SAFA KHEH EBRAHIM**
 Street and Apt. No., or PO Box No.
11441 WALDEN LN
 City, State, ZIP+4®
HOUSTON TX 77024

PS Form 3800, April 2015 PSN 7530-02-000-9047 See Reverse for Instructions